2. Specification

2-1. GSM General Specification

	GSM850 Phase 1	EGSM 900 Phase 2	DCS1800 Phase 1	PCS1900	WCDMA2100
Freq. Band[MHz] Uplink/Downlink	824~849 869~894	880~915 925~960	1710~1785 1805~1880	1850~1910 1930~1990	1922~1977 2112~2167
ARFCN range	128~251	0~124 & 975~1023	512~885	512~810	UL:9612~9888DL:10562~10838
Tx/Rx spacing	45MHz	45MHz	95MHz	80MHz	190MHz
Mod. Bit rate/ Bit Period	270.833kbps 3.692us	270.833kbps 3.692us	270.833kbps 3.692us	270.833kbps 3.692us	3.84Mcps
Time Slot Period/Frame Period	576.9us 4.615ms	576.9us 4.615ms	576.9us 4.615ms	576.9us 4.615ms	FrameLength: 10ms Slotlength: 0.667ms
Modulation	0.3GMSK	0.3GMSK	0.3GMSK	0.3GMSK	QPSKHQPSK
MS Power	33dBm~5dBm	33dBm~5dBm	30dBm~0dBm	30dBm~0dBm	24dBm~-50dBm
Power Class	5pcl ~ 19pcl	5pcl ~ 19pcl	0pcl ~ 15pcl	0pcl ~ 15pcl	3(max+24dBm)
Sensitivity	-102dBm	-102dBm	-100dBm	-100dBm	-106.7dBm
TDMA Mux	8	8	8	8	8
Cell Radius	35Km	35Km	2Km	2Km	2Km

SAMSUNG Proprietary–Contents may change without notice
This Document can not be used without Samsung's authorization

2-2. GSM Tx Power Class

TX Power control level	GSM850
5	33±2 dBm
6	31±2 dBm
7	29±2 dBm
8	27±2 dBm
9	25±2 dBm
10	23±2 dBm
11	21±2 dBm
12	19±2 dBm
13	17±2 dBm
14	15±2 dBm
15	13±2 dBm
16	11±3 dBm
17	9±3dBm
18	7±3 dBm
19	5±3 dBm

TX Power control level	EGSM900
5	33±2 dBm
6	31±2 dBm
7	29±2 dBm
8	27±2 dBm
9	25±2 dBm
10	23±2 dBm
11	21±2 dBm
12	19±2 dBm
13	17±2 dBm
14	15±2 dBm
15	13±2 dBm
16	11±3 dBm
17	9±3dBm
18	7±3 dBm
19	5±3 dBm

TX Power control level	DCS1800
0	30±3 dBm
1	28±3 dBm
2	26±3 dBm
3	24±3 dBm
4	22±3 dBm
5	20±3 dBm
6	18±3 dBm
7	16±3 dBm
8	14±3 dBm
9	12±4 dBm
10	10±4 dBm
11	8±4 dBm
12	6±4 dBm
13	4±4 dBm
14	2±5 dBm
15	0±5 dBm

TX Power control level	PCS1900
0	30±3 dBm
1	28±3 dBm
2	26±3 dBm
3	24±3 dBm
4	22±3 dBm
5	20±3 dBm
6	18±3 dBm
7	16±3 dBm
8	14±3 dBm
9	12±4 dBm
10	10±4 dBm
11	8±4 dBm
12	6±4 dBm
13	4±4 dBm
14	2±5 dBm
15	0±5 dBm

SAMSUNG Proprietary–Contents may change without notice
This Document can not be used without Samsung's authorization

3. Product Function

Main Function

- Multimedia capability - 5 Mega Pixel, Camcorder, Video Player
- Navigation
- Video editor
- Organiser - Alarms, Calculator, NotePad, Task Manager, Smart Converter, World Clock, Stopwatch
- Active Sync
- Bluetooth
- Namecard recognition
- Voice recorder
- Games
- Google Map
- TV OUT
- Auto Brightness Control
- Acceleration Sensor
- G-Sensor

SAMSUNG Proprietary-Contents may change without notice
This Document can not be used without Samsung's authorization

4. Array course control

Test Jig (GH99-36900A)

Test Cable (GH39-01290A)

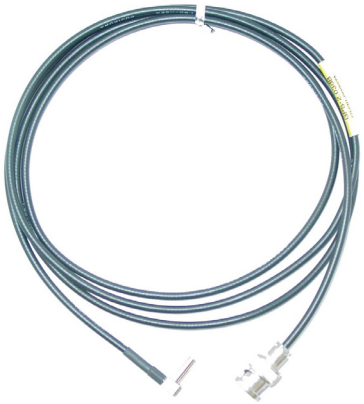

RF Test Cable (GH39-00985A)

Adapter (GH99-38251A)

SAMSUNG Proprietary-Contents may change without notice

This Document can not be used without Samsung's authorization

Software Downloading

4-1. Downloading Binary Files

- Six binary files for downloading S8000
  -Boot, Amss, Apps, Rsrc1, Rsrc2, Factory FS

4-2. Pre-requsite for Downloading

- Downloader Program (Downloader V5.53)
- S8000 Mobile Phone
- Data Cable
- Binary files

SAMSUNG Proprietary-Contents may change without notice
This Document can not be used without Samsung's authorization

4-3. S/W Downloader Program

1. Load the binary download program by executing the "Downloader V5.53"

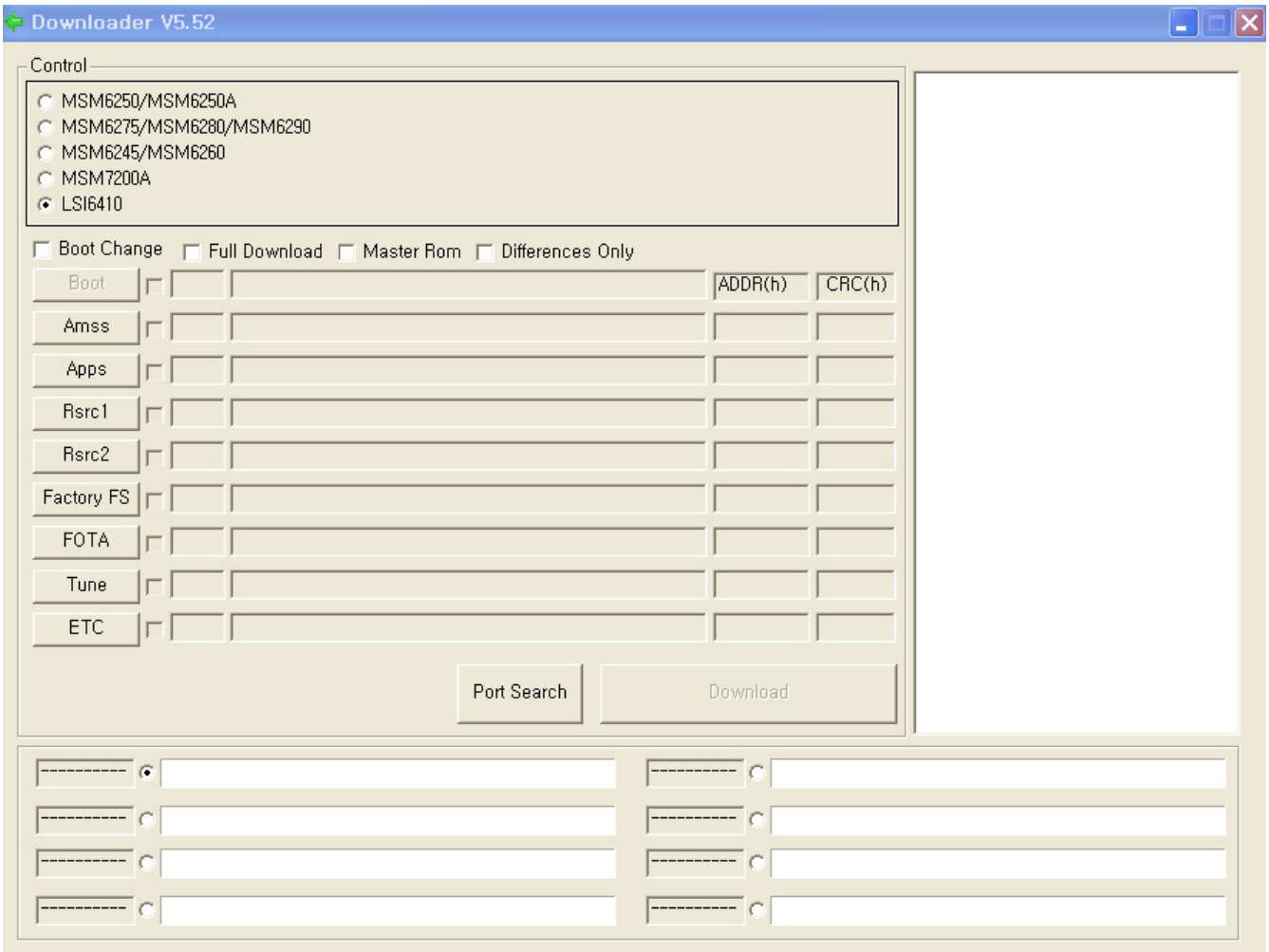

SAMSUNG Proprietary-Contents may change without notice
This Document can not be used without Samsung's authorization

2. Select the "LSI6410". as Control.

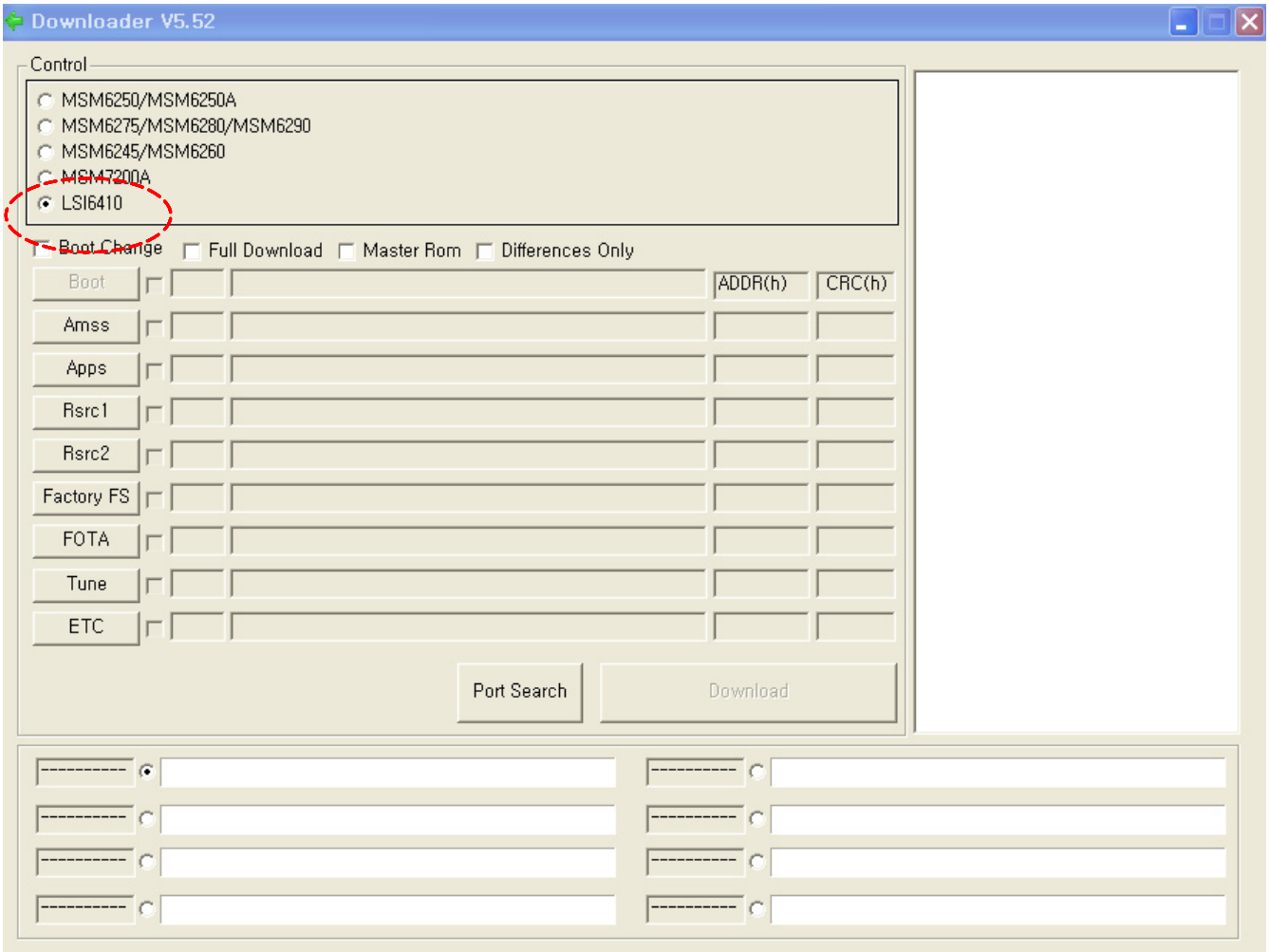

SAMSUNG Proprietary-Contents may change without notice
This Document can not be used without Samsung's authorization

3. Select the Full Download.

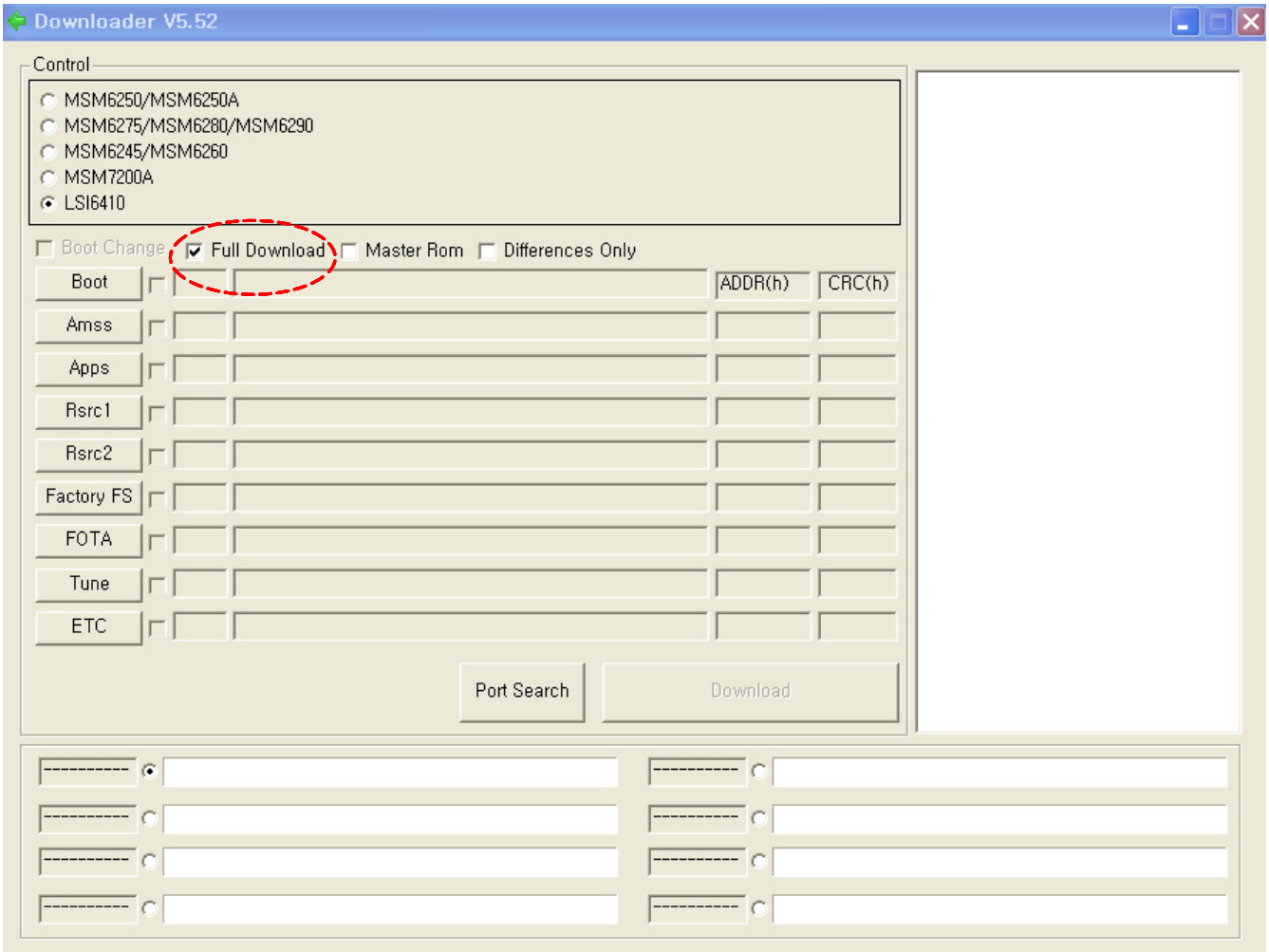

SAMSUNG Proprietary-Contents may change without notice
This Document can not be used without Samsung's authorization

4. Load the file of Boot, Amss, Apps, Rsrc 1. Rsrc2, Factory FS from the folder that you saved the binary files.

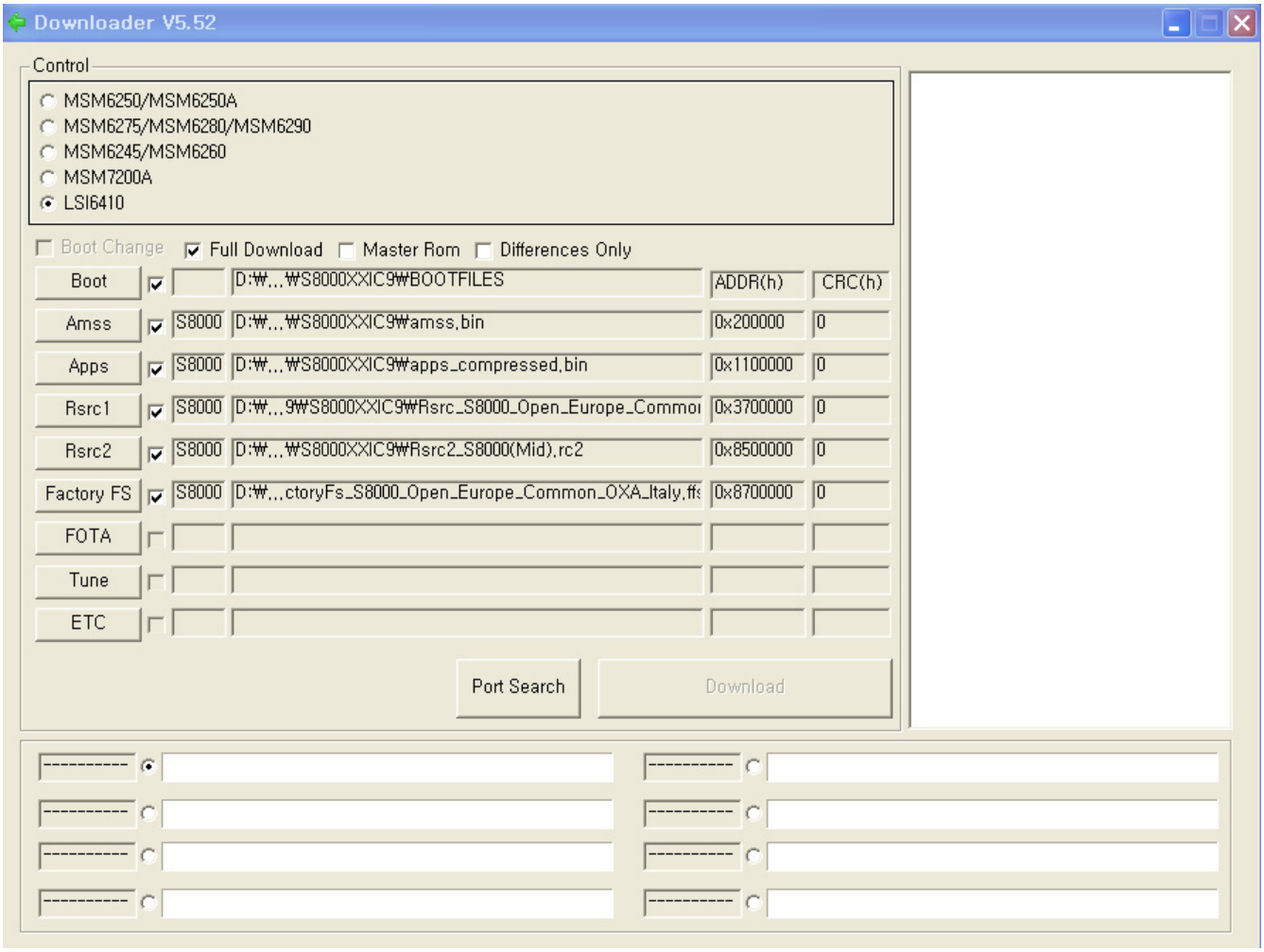

SAMSUNG Proprietary-Contents may change without notice
This Document can not be used without Samsung's authorization

5. Click the **Port Search** button when the download cable is connected to PC.

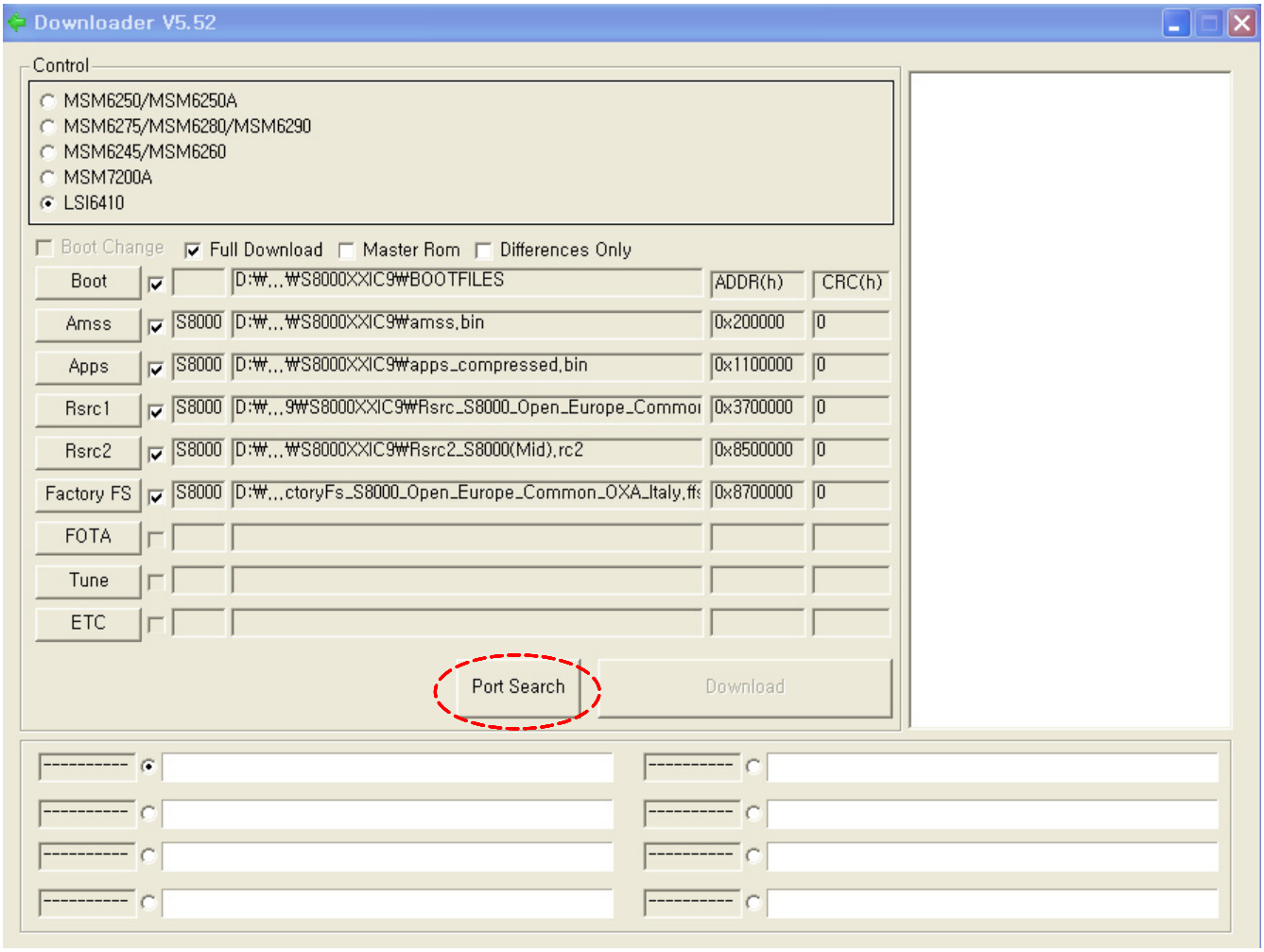

cf. You have to set the phone as a download mode by pressing Volume down + Camera + End key simultaneously before connecting to PC .

SAMSUNG Proprietary-Contents may change without notice
This Document can not be used without Samsung's authorization

Then the down loader can search the port.

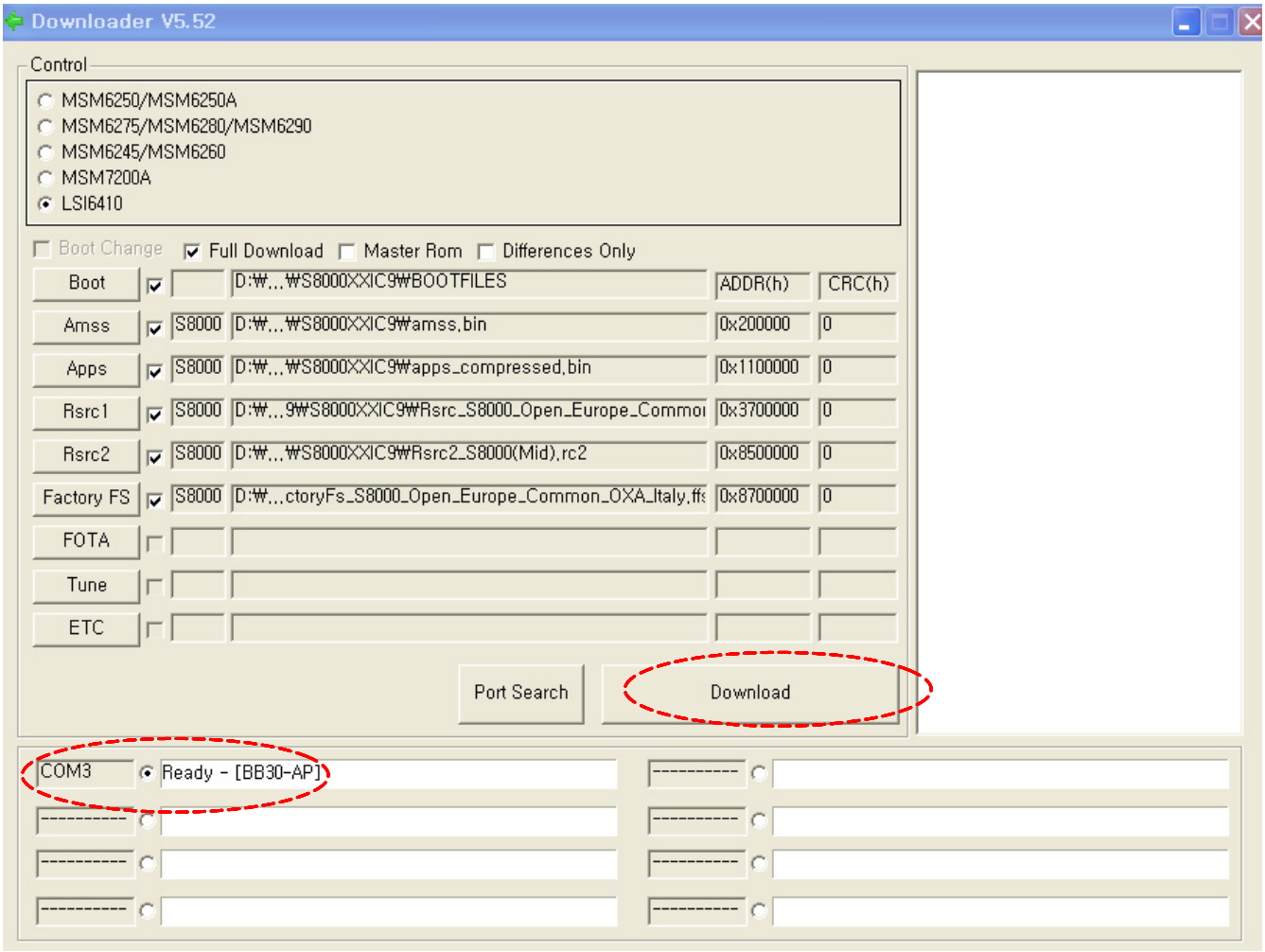

SAMSUNG Proprietary-Contents may change without notice
This Document can not be used without Samsung's authorization

5. Click the **Download** button when the Port searched.

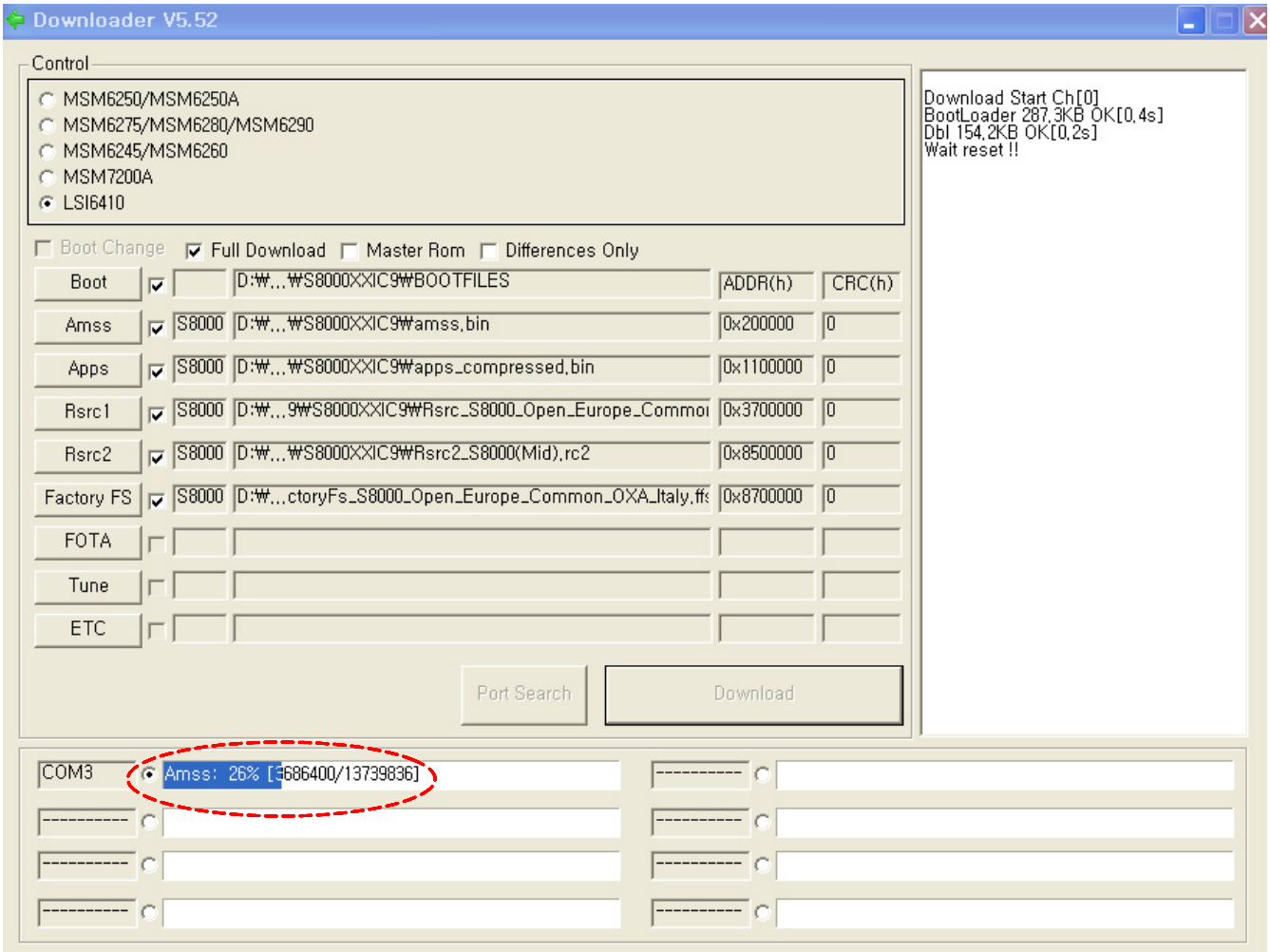

It will start to download.

SAMSUNG Proprietary-Contents may change without notice
This Document can not be used without Samsung's authorization

6. When downloading is finished successfully, there is a "All files complete" message.

7. Confirm the downloaded version name and etc. :
   ***#197328640# -> choose '2' → choose '1' -> choose '2'**

SAMSUNG Proprietary-Contents may change without notice
This Document can not be used without Samsung's authorization

10. Reference data

10-1. Reference Abbreviate

AAC: Advanced Audio Coding.
AVC : Advanced Video Coding.
BER : Bit Error Rate
BPSK: Binary Phase Shift Keying
CA : Conditional Access
CDM : Code Division Multiplexing
C/I : Carrier to Interference
DMB : Digital Multimedia Broadcasting
EN : European Standard
ES : Elementary Stream
ETSI: European Telecommunications Standards Institute
MPEG: Moving Picture Experts Group
PN : Pseudo-random Noise
PS : Pilot Symbol
QPSK: Quadrature Phase Shift Keying
RS : Reed-Solomon
SI : Service Information
TDM : Time Division Multiplexing
TS : Transport Stream

SAMSUNG Proprietary-Contents may change without notice
This Document can not be used without Samsung's authorization

1. Safety Precautions

1-1. Repair Precaution

- Repair in Shield Box, during detailed tuning.
  Take specially care of tuning or test,
  because specipicty of cellular phone is sensitive for surrounding interference(RF noise).

- Be careful to use a kind of magnetic object or tool,
  because performance of parts is damaged by the influence of manetic force.

- Surely use a standard screwdriver when you disassemble this product,
  otherwise screw will be worn away.

- Use a thicken twisted wire when you measure level.
  A thicken twisted wire has low resistance, therefore error of measurement is few.

- Repair after separate Test Pack and Set because for short danger (for example an overcurrent and furious flames of parts etc) when you repair board in condition of connecting Test Pack and tuning on.

- Take specially care of soldering, because Land of PCB is small and weak in heat.

- Surely tune on/off while using AC power plug, because a repair of battery charger is dangerous when tuning ON/OFF PBA and Connector after disassembing charger.

- Don't use as you pleases after change other material than replacement registered on SEC System.
  Otherwise engineer in charge isn't charged with problem that you don't keep this rules.

SAMSUNG Proprietary-Contents may change without notice
This Document can not be used without Samsung's authorization

1-2. ESD(Electrostatically Sensitive Devices) Precaution

Several semiconductor may be damaged easilly by static electricity. Such parts are called by ESD(Electrostatically Sensitive Devices), for example IC,BGA chip etc. Read Precaution below. You can prevent from ESD damage by static electricity.

- Remove static electricity remained your body before you touch semiconductor or parts with semiconductor. There are ways that you touch an earthed place or wear static electricity prevention string on wrist.

- Use earthed soldering steel when you connect or disconnect ESD.

- Use soldering removing tool to break static electricity. , otherwise ESD will be damaged by static electricity.

- Don't unpack until you set up ESD on product. Because most of ESD are packed by box and aluminum plate to have conductive power,they are prevented from static electricity.

- You must maintain electric contact between ESD and place due to be set up until ESD is connected completely to the proper place or a circuit board.

SAMSUNG Proprietary-Contents may change without notice
This Document can not be used without Samsung's authorization