

SGH-Beat Series

**P O R T A B L E Q u a d - B A N D
M O B I L E P H O N E**

User Guide

**Please read this manual before operating your
phone, and keep it for future reference.**



Intellectual Property

All Intellectual Property, as defined below, owned by or which is otherwise the property of Samsung or its respective suppliers relating to the SAMSUNG Phone, including but not limited to, accessories, parts, or software relating there to (the "Phone System"), is proprietary to Samsung and protected under federal laws, state laws, and international treaty provisions. Intellectual Property includes, but is not limited to, inventions (patentable or unpatentable), patents, trade secrets, copyrights, software, computer programs, and related documentation and other works of authorship. You may not infringe or otherwise violate the rights secured by the Intellectual Property. Moreover, you agree that you will not (and will not attempt to) modify, prepare derivative works of, reverse engineer, decompile, disassemble, or otherwise attempt to create source code from the software. No title to or ownership in the Intellectual Property is transferred to you. All applicable rights of the Intellectual Property shall remain with SAMSUNG and its suppliers.

Samsung Telecommunications America (STA), LLC

Headquarters:

1301 E. Lookout Drive

Richardson, TX 75082

Customer Care Center:

1000 Klein St.

Plano, TX 75074

Toll Free Tel: 1.888.987.HELP (4357)

Internet Address: <http://www.samsungusa.com>

©2007 Samsung Telecommunications America, LLC is a registered trademark of Samsung Electronics America, Inc. and its related entities.

Do you have questions about your Samsung Mobile Phone?

For 24 hour information and assistance, we offer a new FAQ/ARS System (Automated Response System) at:

www.samsungwireless.com/support

GHXX-XXXXX

Printed in XXXXXX (Korea or China) ????

Openwave® is a registered Trademark of Openwave, Inc.

RSA® is a registered Trademark RSA Security, Inc.

Disclaimer of Warranties; Exclusion of Liability

EXCEPT AS SET FORTH IN THE EXPRESS WARRANTY CONTAINED ON THE WARRANTY PAGE ENCLOSED WITH THE PRODUCT, THE PURCHASER TAKES THE PRODUCT "AS IS", AND SAMSUNG MAKES NO EXPRESS OR IMPLIED WARRANTY OF ANY KIND WHATSOEVER WITH RESPECT TO THE PRODUCT, INCLUDING BUT NOT LIMITED TO THE MERCHANTABILITY OF THE PRODUCT OR ITS FITNESS FOR ANY PARTICULAR PURPOSE OR USE; THE DESIGN, CONDITION OR QUALITY OF THE PRODUCT; THE PERFORMANCE OF THE PRODUCT; THE WORKMANSHIP OF THE PRODUCT OR THE COMPONENTS CONTAINED THEREIN; OR COMPLIANCE OF THE PRODUCT WITH THE REQUIREMENTS OF ANY LAW, RULE, SPECIFICATION OR CONTRACT PERTAINING THERETO. NOTHING CONTAINED IN THE INSTRUCTION MANUAL SHALL BE CONSTRUED TO CREATE AN EXPRESS OR IMPLIED WARRANTY OF ANY KIND WHATSOEVER WITH RESPECT TO THE PRODUCT. IN ADDITION, SAMSUNG SHALL NOT BE LIABLE FOR ANY DAMAGES OF ANY KIND RESULTING FROM THE PURCHASE OR USE OF THE PRODUCT OR ARISING FROM THE BREACH OF THE EXPRESS WARRANTY, INCLUDING INCIDENTAL, SPECIAL OR CONSEQUENTIAL DAMAGES, OR LOSS OF ANTICIPATED PROFITS OR BENEFITS.

Table of Contents

Section 1: Getting Started	4
Activating Your Phone	4
Switching the Phone On or Off	11
Setting Up Your Voice mail	11
Section 2: Understanding Your Phone	13
Features of Your Phone	13
View of Your Phone	14
Keys	14
Closed View of Your Phone	16
Display Layout	17
Get More Help	19
Section 3: Call Functions	20
Making a Call	20
Adjusting the Call Volume	22
Answering a Call	22
Call records	23
Silent Mode	25
Selecting Functions and Options	26
Section 4: Menu Navigation	33
Menu Navigation	33
Menu Outline	34
Section 5: Entering Text	44
Changing the Text Input Mode	44
Using ABC Mode	45
Using T9 Mode	46
Using Number Mode	47
Using Symbol Mode	48
Section 6: Understanding Your Phonebook	49
Storing a Number in the Phone's Memory	49
Storing a Number in the SIM Card	51
Finding a Phonebook Entry	52
Speed Dialing	53
Editing a Caller Group	54
Copying all SIM Phonebook Entries	55
Deleting all of the Phonebook Entries	55
Own Numbers	56
FDN list	56
Management	57

Section 7: Messages	58
Types of Messages	58
Voice Note	59
Text Messages	59
Picture Messages (Share Picture)	60
Inbox	63
Outbox	66
Drafts	66
Templates	67
Voice Mail	68
Delete All	69
Settings	69
Memory Status	70
Broadcast Messages (SIM Dependent)	70
Instant Messaging	71
Section 8: Fun & Apps	72
Files	72
Games	79
Voice Note	80
Camera	81
Voice Commands	82
Mega Search	89
Section 9: Music Player	91
Music Player	91
Supported File Types	91
Music Player Library	92
Player Settings	93
Playing Music Files	94
Creating a Music Playlist	95
Adding Music to a Playlist	96
Transferring Music Files to the Memory Card	96
Deleting Music Files From the Memory Card	96
Assigning Music Files	97
Section 10: Camera and Camcorder	98
Using the Camera and Camcorder	98
Taking and Sending Photos	98
Recording Video	102
Viewing a Photo	104
Deleting a Photo	105
Viewing Videos	105
Deleting a Video Clip	106
My Album	106
My Journal	107

Section 11: Organizer	108
Alarm	108
Calendar	109
Tasks	113
Calculator	114
Tip Calculator	114
World time	115
Synchronization	115
Unit conversion	117
Timer	117
Stopwatch	118
Section 12: Changing Your Settings	119
Time & Date	119
Phone Settings	120
Shortcut Key	121
Display Settings	122
Bluetooth	124
Sound Settings	126
Synchronization	127
Network Services	128
Security	130
Software Update	132
Memory status	133
Reset settings	133
Help	133
Section 13: t-zones	134
t-zones	134
Section 14: Health and Safety Information	138
Health and Safety Information	138
Samsung Mobile Products and Recycling	140
UL Certified Travel Adapter	140
Consumer Information on Wireless Phones	140
Road Safety	147
Responsible Listening	148
Operating Environment	150
Using Your Phone Near Other Electronic Devices	150
Potentially Explosive Environments	152
Emergency Calls	152
FCC Notice and Cautions	153
Other Important Safety Information	153
Product Performance	154
Availability of Various Features/Ring Tones	155

Battery Standby and Talk Time	155
Battery Precautions	155
Care and Maintenance	157
Section 15: Warranty Information	158
Standard Limited Warranty	158
Index	163

Section 1: Getting Started

Topics Covered

- Activating Your Phone
 - Switching the Phone On or Off
 - Setting Up Your Voice mail
-

This section describes how to start using your phone by activating your service and setting up your Voice mail.

Activating Your Phone

When you subscribe to a cellular network, you are provided with a plug-in SIM card loaded with your subscription details, such as your PIN, any optional services available, and many others.

Installing the SIM Card

Important! The plug-in SIM card and its contacts can be easily damaged by scratching or bending, so be careful when handling, inserting, or removing the card. Keep all SIM cards out of reach of small children.

1. If necessary, switch off the phone by holding down the  key until the power-off image displays.
2. If necessary, disconnect the Travel Adapter from the phone. For more information, refer to "Charging a Battery" on page 9.
3. To remove the battery cover, press down the ridged area on the battery cover using your thumb (1) and gently slide it in the direction of the arrow (2). Remove the battery cover.

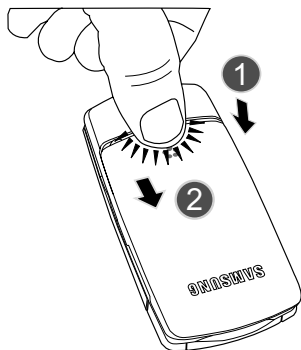

4. Grasp the top of the battery cover with your finger and lift up in the direction of the arrow. Remove the battery.

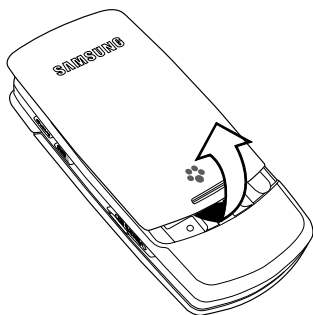

Activating Your Phone

5. Slide the SIM card into the SIM card socket until the card locks into place. Make sure the card's gold contacts face into the phone.

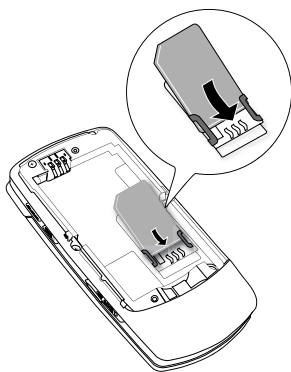

Note: When you need to remove the SIM card, slide it out, as shown below, and remove it from the socket.

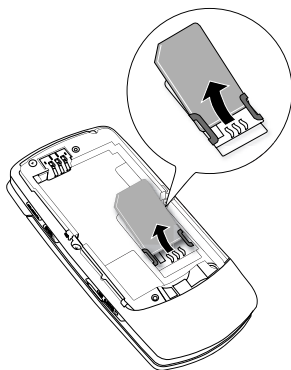

Installing the Battery

1. With the cover removed, verify the SIM card is securely inserted.
2. Install the battery by aligning its 3 brass tabs to those located at the bottom of the battery compartment (1). The arrow on the battery should be pointing towards the prongs.
3. Press the battery down until it clicks into place (2).

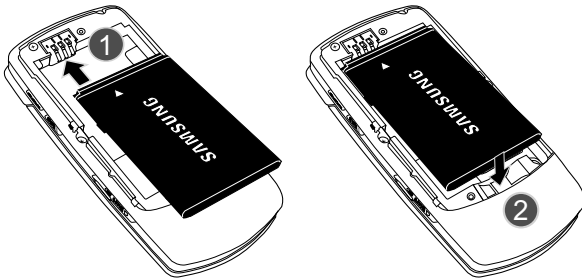

4. Replace the battery cover. Make sure that the battery is properly installed before switching on the phone.

Inserting the Memory Card

Your phone supports an optional memory card (microSD™) for data storage of such things as music, pictures, video or other files. This type of memory card is designed for use with this mobile phone and other devices.

1. Lift up the memory card cover, located on the right side of the phone as shown.
2. Gently push the microSD card into the slot until you hear a click sound. Make sure the microSD's gold contact pins face downward.

Note: The click indicates that the card is secured in the slot.

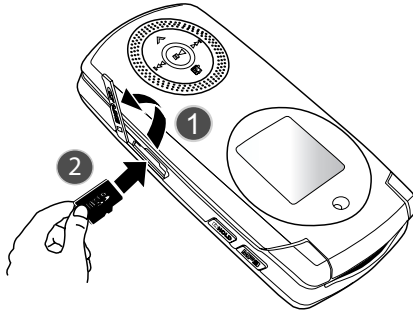

Note: The following is the incorrect method for inserting the Memory Card.

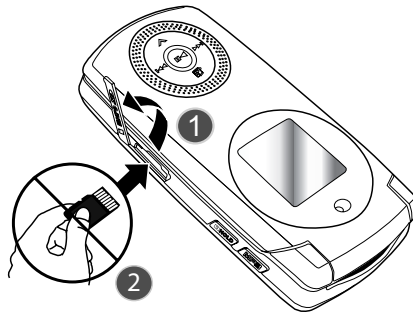

3. To remove the memory card, push the card further into the slot and then release. The card ejects itself from the slot. You hear the click sound when the card releases.

Charging a Battery

Your phone is powered by a rechargeable Li-ion battery. A Travel Adapter comes with your phone for charging the battery. Use only approved batteries and chargers. Ask your local Samsung dealer for further details. You can use the phone while the battery is charging, but doing so requires additional charging time.

Note: You **must** fully charge the battery before using your phone for the first time. A discharged battery recharges fully in approximately 2 hours.

1. With the battery securely inserted within the phone, plug the connector of the Travel Adapter into the jack on the side of the phone.

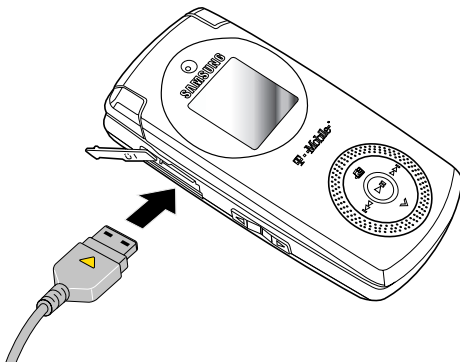

Note: The following illustration is the incorrect method for connecting the charger. If attempted, damage to the accessory port occurs therefore voiding the phone's warranty.

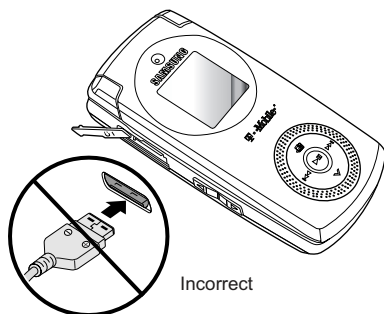

2. Plug the adapter into a standard AC wall outlet.

Note: For connection to an electrical supply not located in the U.S., you must use an adaptor of the proper configuration for the power outlet. Use of the wrong adaptor could damage your phone and void your warranty.

3. When charging is finished, unplug the Travel Adapter from the power outlet and then disconnect it from the phone.

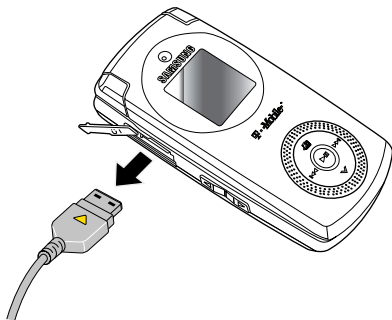



Important! You must unplug the Travel Adapter before you remove the battery from the phone during charging; otherwise, the phone could be damaged.

Low Battery Indicator

When the battery is weak and only a few minutes of talk time remain, a warning tone sounds and the “Warning low battery” message repeats at regular intervals on the display. When this happens, your phone turns off the backlight to conserve the remaining battery power.

When the battery level becomes too low, the phone automatically turns off.

Switching the Phone On or Off

1. Flip the phone open.
2. Press and hold the  key until the phone switches on.
3. If the phone asks for a PIN, enter the PIN and press the **OK** soft key or the  key. For further details, see “PIN check” on page 130.

The phone searches for your network and after finding it, the name of your service provider displays on your screen. Now, you can make or receive calls.

Note: The display language is preset to English at the factory. To change the language, use the Language menu. For further details, see “Language” on page 120.

4. When you wish to switch off the phone, press and hold the  key until the power-off image displays.

Setting Up Your Voice mail



For new users, follow the instructions below to set up Voice mail:

1. Flip your phone open to access the keypad.
2. In Idle mode, press and hold the  key on the keypad.
3. Follow the tutorial to create a password, a greeting, and your name.



Note: These steps may be different depending on your network.

Accessing Your Voice mail

You can access your Voice mail by pressing and holding the  key on the keypad or by going to the menu. To access Voice Mail using the menu:







1. In Idle mode, press the **Menu** soft key to access Menu mode.
2. Highlight **Messages** and press the **Select** soft key or the  key.
3. Highlight **Voice mail** and press the **Select** soft key or the  key.

Setting Up Your Voice mail

4. Highlight **Connect to voice server** and press the **OK** soft key or the  key.
5. Highlight **MBN** and press the **OK** soft key or the  key. Your phone dials the specified voice mail number. When connected, follow the voice prompts from the Voice mail center.

Changing the Voice mail Number

Your SIM card gives you the default service number of the Voice mail center. However, should you need to change the number or add a second Voice server number, use the following procedures:

1. In Idle mode, press the **Menu** soft key to access the Menu mode.
2. Highlight **Messages** and press the **Select** soft key or the  key.
3. Highlight **Voice mail** and press the **Select** soft key or the  key.
4. Highlight **Voice server number** and press the **OK** soft key or the  key.
5. Highlight either **MBN** or **Voice server 2** and press either the **OK** soft key or the  key.
6. Edit the number, then press the **OK** soft key or the  key. The number is saved.
7. Press the  key to return to Idle mode.

Section 2: Understanding Your Phone

Topics Covered

- Features of Your Phone
 - View of Your Phone
 - Keys
 - Display Layout
 - Get More Help
-

This section outlines some key features of your phone. It also describes the screen and the icons that are displayed when the phone is in use.

Features of Your Phone

Your phone is lightweight, easy-to-use and offers many significant features. The following list outlines a few of the features included in your phone.

- 1.3 Megapixel Camera and Camcorder
- Bluetooth® Wireless Technology
- Instant Messaging capability
- Voice Commands capability
- Multimedia capability
- Fun & Apps feature provides my file, music player, games, alarms, calendar, task list, calculator, world time, unit conversion, timer, and stopwatch.

View of Your Phone

The following illustrations show the main elements of your phone:



Keys

The following list correlates to the illustrations.

- 1. Earpiece** allows you to hear the other caller and the different ring tones or sounds offered by your phone.
- 2. Left Soft key** allows you to select soft key actions or menu items corresponding to the bottom left line on the display screen.
- 3. t-zone key** acts as a shortcut key to navigate to the t-zone.
- 4. Send key** allows you to make or answer a call. In Idle mode, recalls the last number dialed or received when held down.
- 5. Voice mail key** allows you to quickly access your voice mail. Press and hold this key for two seconds to automatically dial your voice mail's phone number.

6. **Volume keys** allow you to adjust the Ring volume in standby mode (with the phone open) or adjust the Speaker volume during a call.
In Idle mode with the phone open, adjusts the ring volume. With the phone closed, turns on the external display when held down.
When receiving a call with the phone open or closed, mutes the ringer and can reject the call to Voice mail. If you press and hold the volume key, you can reject the call.
7. **Alphanumeric keys** allow you to enter numbers, letters, and some special characters.
8. **Special Function keys** allow you activate unique features while in Idle mode. In Idle mode, if you press and hold the # key, you can turn on the Silent Mode.
9. **Microphone** is used during phone calls and allows other callers to hear you clearly when you are speaking to them. It is also used in making voice note recordings.
10. **Cancel/Clear key** deletes characters from the display. In Menu mode, this key returns you to the previous menu level.
11. **Power On/Off (Exit) key** ends a call. Press and hold this key for two seconds to turn your phone on or off. While in the Menu mode, it returns the phone to Idle mode and then cancels your input.
12. **Shortcut key** opens the application switch window which allows you to select from a group of different applications without having to exit from the currently active application.
13. **Right Soft key** allows you to select soft key actions or menu items corresponding to the bottom right line on the display screen. It also provides quick access to your t-zones.
14. **OK (Select) key** allows you to accept the choices offered when navigating through a menu.
15. **Navigation keys** scrolls through the phone's menu options and acts as a shortcut key from standby mode.
In Menu mode, scrolls through the phone's menus and Phonebook.
In Idle mode:
 - **Down key:** allows you to directly access your Contact list.
 - **Up key:** allows you to directly access your Call records.
 - **Left key:** allows you to directly access Text messaging (New Message).
 - **Right key:** allows you to directly access Voice notes.

Tip: When entering text, use the **Left** or **Right** Navigation key to mark the position of the cursor.

- 16. Display** shows all the information needed to operate your phone, such as the received signal strength, phone battery level, and time.

Closed View of Your Phone

The following illustrations show the external elements of your phone

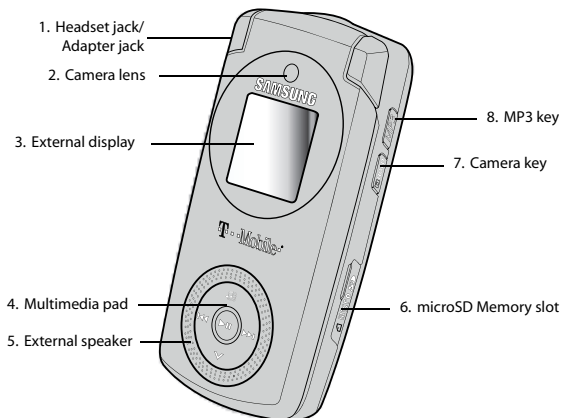

- 1. Headset jack/Adapter jack** allows you to plug in the travel adapter (power), PC connection cable (data transfer), and optional headset for safe, convenient, hands-free conversations.
- 2. Camera lens** is used to take photos and record video.
- 3. External display** shows the received signal strength, phone battery level, and the time.
- 4. Multimedia pad** these touch sensitive push buttons control the progress of the media displayed on the front LCD.
- 5. External speaker** allows you to hear the different ring tones/sounds, work with the speakerphone, and to hear audio during a video playback.





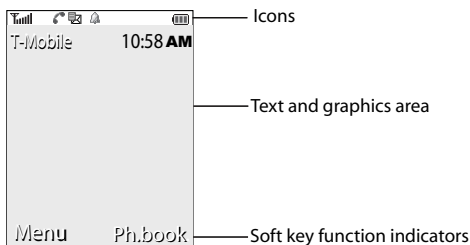

6. **microSD Memory slot** expansion slot allows you to insert a microSD™ memory card to add additional memory and storage capacity.
7. **Camera key** allows you to take pictures when you are in camera mode. Launches the camera with a press.
8. **MP3 key** holding down this key while in Idle mode allows you to access an on screen Media Player menu. This button must be held down to activate the feature.









Display Layout

The display has 4 areas:



Icons

-  Shows the received signal strength. The greater the number of bars, the stronger the signal.
-  Displays when a micro SD memory card is inserted.
-  Displays when a new text message is received.
-  Displays when a new Voice mail is received.
-  Displays when a new multimedia message is received.
-  Displays when you set an alarm to ring at a specified time. For details, see page 108.
-  Displays when you are out of your service area.

-  Displays when a call is in progress.
-  Displays when the Call Forwarding feature is active. For more information, refer to "Call forwarding" on page 128.
-  Displays when Alert type is vibration or you set the phone to vibrate when you receive a call.
-  When setting up from silent mode to vibration.
-  When setting up from silent mode to mute.
-  Shows the level of your battery. The more bars you see, the more power you have remaining.
-  Displays when a Bluetooth wireless headset is active and in use.
-  Displays when Bluetooth wireless technology is active.



Backlight

The backlight illuminates the display and the keypad. When you press any key or open the phone, the backlight turns on. It goes off when no keys have been pressed within a given period of time, depending on the setting in the Backlight menu.

The **On** setting is how long the keypad backlight is on. You can select 15 seconds, 30 seconds, 1 minute, 3 minutes, or 10 minutes.

The **Dim** option is how much longer after the keypad backlight goes off that the display remains lit. You can select Off, 15 seconds, 30 seconds, 1 minute, or 3 minutes.

To specify your Backlight settings:

1. In Idle mode, press the **Menu** soft key to access Menu mode.
2. Using the Navigation keys, scroll to the **Settings** icon. Press the **Select** soft key or the  key to enter the menu.
3. Highlight the **Display settings** option and press the **Select** soft key or the  key.
4. Highlight the **Backlight** option and press the **Select** soft key or the  key.

5. Highlight the **On** option. Use the **Left** or **Right** Navigation key to select the time that the backlight is on. You may choose between 15 seconds, 30 seconds, 1 minute, 3 minutes, or 10 minutes.
6. Highlight the **Dim** option. Use the **Left** or **Right** Navigation key to select the time that Dimming mode is on. You may choose between Off, 15 seconds, 30 seconds, 1 minute, or 3 minutes.
7. Press the **Save** soft key to save your settings.

Get More Help

Get More Help is designed to show you some of the features of your phone using t-zones. You can search help files on the fly while traveling, at home or anywhere, using help.wap.t-mobile.com.

1. In Idle mode, press the **Menu** soft key to access Menu mode.
2. Using the Navigation keys, scroll to the **Help** icon. Press the **Select** soft key or the  key to enter the t-zones area and display the Get More Help menu.

The following options are available:

- **Browse Help Topics:** this option gives you a list of different topics that you can select.
- **Enter a Search:** this option allows you to enter a keyword to search on.
- **About:** this option offers general information about Get More Help including concept and site design, copyright information, and contact email address.

To access the browser options menu:

1. Press the **Menu** soft key to see the Browser Options.
2. Make a selection and press the **Select** soft key or the  key.

Note: The menus may vary, depending on your t-zones subscription.

For more information on browser options, see *"Selecting and Using Menu Options"* on page 135.

Section 3: Call Functions

Topics Covered

- Making a Call
 - Adjusting the Call Volume
 - Answering a Call
 - Call records
 - Silent Mode
 - Selecting Functions and Options
-



This section describes how to make or answer a call. It also includes information on the features and functionality associated with making or answering a call.

Making a Call



When the Idle screen displays, enter the number you wish to dial and press the  key.

Note: When you activate the **Auto redial** option in the Extra settings menu, the phone automatically redials up to 10 times when the person does not answer the call or is already on the phone, provided your call is not sent to Voice mail. For more information, refer to "Extra settings" on page 121.

Making an International Call

1. Press and hold the  key. The + character displays.
2. Enter the country code, area code, and phone number and press the  key.

Correcting the Number

1. To clear the last digit displayed, press the  key.
2. To clear any other digit in the number, press the **Left** or **Right** navigation key until the cursor is immediately to the right of the digit to be cleared. Press the  key. You can also enter a missing digit.
3. To clear the whole display, press and hold the  key.

Voice Dialing a Call

Your phone includes VoiceSignal advanced speech recognition software that can be used to activate a wide-variety of functions on your phone. You can use VoiceSignal to make calls by speaking a number (digit dialing) or by speaking the name of a contact in your Phonebook. For more information, refer to "Voice Commands" on page 82.

Ending a Call

When you want to finish your call, briefly press the  key.



Redialing the Last Number

The phone stores the numbers of the calls you've dialed, received, or missed if the caller is identified.

To recall any of these numbers:

1. In Idle mode, press the **Menu** soft key to access Menu mode.
2. Using the Navigation keys, scroll to the **Call records** icon. Press the **Select** soft key or the  key to enter the menu.

Note: You can also access the call records of All calls, Missed calls, Incoming calls, and Outgoing calls by pressing the  key in Idle mode.

3. Select **All calls** and press the **Select** soft key or the  key.
4. Use the **Up** and **Down** keys to scroll through the numbers and highlight the number you want.
5. To dial the number, press the  key.

Before you dial the number, you may press the **Options** soft key for the following options:

- **Details:** Displays details of the number including name, number, and dates and times of calls.
- **Call back:** Places a call back to the number.
- **Send message:** Allows you to send a Text message, Picture message, or Voice note to the number.
- **Save to Phonebook:** Stores the number in your phonebook. Choose from New contact or Existing contact.
- **Delete:** Allows you to delete the Selected call record or All call records.
- **Add to Block list:** Allows you to add the selected number to the Block list.

Making a Call from the Phonebook



You can store phone numbers that you use regularly on the SIM card or in the phone's memory. These entries are collectively called the Phonebook.

Once you have stored a number in the Phonebook, you can dial it by pressing a few keys. You can also assign your most frequently-used numbers to number keys using the Speed Dial feature.

For further details about the Phonebook feature, see *"Understanding Your Phonebook"* on page 49.

Adjusting the Call Volume

During a call, if you want to adjust the earpiece volume, use the Volume keys on the left side of the phone.

Press the  key to increase the volume level and the  key to decrease the level.

Muting Ringer and Rejecting Calls

When receiving a call, if you want to mute the ringer without answering the call, press the Up or Down button on the volume key.

To reject an incoming call press the **Reject** soft key, press the  key, or press and hold the **Volume** key.

Adjusting Ringer Volume

In Idle mode, you can also adjust the ring volume using these keys while the phone is open.

Answering a Call

When somebody calls you, the phone rings and displays the incoming call image.

The caller's phone number, or name if stored in Phonebook, displays.

1. If necessary, flip open the phone. Press the  key or the **Accept** soft key to answer the incoming call.

If the **Anykey answer** option (**Settings > Phone Settings > Extra settings**) menu is activated, you can press any key to answer a call except for the  key and the **Reject** soft key.

Note: To reject an incoming call, press the **Reject** soft key or  key.

Note: You can reject a call with your phone closed by pressing the volume key on the side of the phone.

2. End the call by closing the phone or pressing the  key.

Note: You can answer a call while using the Phonebook or menu features. After answering the call, the phone returns to the function screen you were using.

Call records

All incoming, outgoing and missed calls are listed in the Call records. You can also view Call time.

1. In Idle mode, press the **Menu** soft key to access Menu mode.
2. Using the Navigation keys, scroll to the **Call records** icon. Press the **Select** soft key or the  key to enter the menu.

Note: You can also access the call records of All calls, Missed calls, Incoming calls, and Outgoing calls by pressing the  key in Idle mode.

The following Call records options are available:

All calls

This menu lets you view the 90 most recent calls you received, sent, and missed.

The number or name, if already stored in your Phonebook, displays with the number of occurrences of each number.

Note: At any time while you are in Call records, you may use the **Left** or **Right** Navigation key to scroll between All calls, Missed calls, Incoming calls, and Outgoing calls.

Missed calls

This menu lets you view the 30 most recent calls you received, but did not answer.

The number and name, if already stored in your Phonebook, displays with the number of occurrences of each number.

Viewing Missed calls without Using the Menu

When you are unable to answer a call for any reason, you can find out who is calling you, if this service is available, so that you can call the person back.

The number of calls you have missed displays on the idle screen immediately after a call is missed.

To view a missed call immediately:

1. If the phone is closed, flip the phone open.
2. Press the **View** soft key.

Call records

The number corresponding to the most recent missed call displays, if available.

3. To scroll through the missed calls, press the **Up** or **Down** Navigation key.
4. To call the number displayed, press the  key.
5. Press the **Options** soft key for the following options:
 - **Details:** Displays details of the number including name, number, and dates and times of calls.
 - **Call back:** Places a call back to the number.
 - **Send:** Allows you to send a Text message, Picture message, or Voice note to the number.
 - **Save to phonebook:** Stores the number in your phonebook. Choose from New contact or Existing contact.
 - **Delete:** Allows you to delete the Selected call record or All call records.
 - **Add to Block list:** Allows you to add the selected number to the Block list.

Tip: You can press the  key at any time to exit the Missed calls feature.

Incoming calls

This menu lets you view the 30 most recent calls you received.

The number and name, if already stored in your Phonebook, displays with the number of occurrences of each number.



Outgoing calls

This menu lets you view the 30 most recent calls you dialed.

The number and name, if already stored in your Phonebook, displays with the number of occurrences of each number.

Delete all

This menu allows you to delete all of the records in each call record separately, or you can delete all of your call records at one time.

1. Highlight the type of calls you want to delete and press the  key to make a check mark.
2. Press the **Delete** soft key to delete the calls.
3. When a confirmation message displays, press the **Yes** soft key or  key to confirm.

Call time

This menu lets you view the time log for calls made and received.

Note: The actual time invoiced by your service provider may differ from times displayed due to network features and service plan.

1. In Idle mode, press the **Menu** soft key to access Menu mode.
2. Using the Navigation keys, scroll to the **Call records** icon. Press the **Select** soft key or the  key to enter the menu.

The following time logs are available:

- **Last call time:** shows the length of your last call.
- **Total incoming:** shows the total length of all calls you have received since the timer was last reset.
- **Total outgoing:** shows the total length of all calls you have made since the timer was last reset.
- **Life time:** shows the total length of time for incoming and outgoing calls. The length of call time must be at least 1 minute to increment this field. This information cannot be cleared.



To reset a call timer:

1. Use the **Up** or **Down** navigation key to highlight the timer you want to reset.
2. Press the **Reset** soft key. Enter the phone password and then press the **OK** soft key or  key.

Note: The password is preset to "00000000" at the factory. To change this password, see "*Change password*" on page 131.

Silent Mode

Silent mode is convenient when you wish to stop the phone from making noise, in a theater for example.

In Idle mode, press and hold the  key until the "Silent mode" message and the Silent mode icon  is displayed.

In Silent mode, instead of sounds, your phone vibrates. You can set how the phone acts to alert you to a specific event while in Silent mode. For more information, refer to "*Silent mode*" on page 127.

Selecting Functions and Options

To exit and reactivate the previous sound settings, press and hold the  key again until “Exit silent mode” message displays. The Silent mode icon no longer displays.

Selecting Functions and Options

Your phone offers a set of customizable functions. These functions are arranged in menus and sub-menus, and accessed using the two soft keys. Each menu and submenu allows you to view and alter the settings of a particular function.

Soft Keys

The roles of the soft keys vary depending on the function you are currently using. The labels on the bottom line of the display just above each key indicate their current role.

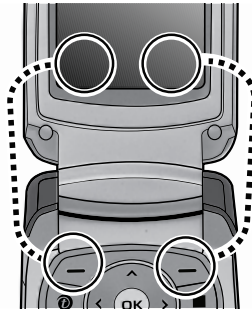

Press the Left soft key for **Menu** mode.



Press the Right soft key to access the **Ph.book** menu.

Selecting Options

To view the various functions and options available and to select the one you want:

1. Press the appropriate soft key.
2. To select the function displayed or the option highlighted, press the **Select** soft key or the  key.
3. To view the next function or highlight the next option on a list, press the **Down** Navigation key.
4. To move back to the previous function or option on a list, press the **Up** key.
5. To move back up one level in the menu structure, press the **Back** soft key.
6. To exit the menu structure without changing the settings, press the  key.

When you access a list of options, your phone highlights the currently active option. If, however, there are only two options, such as **On/Off** or **Enable/Disable**, your phone highlights the option that is not currently active, so that you can select it directly.

Options During a Call

Your phone provides a number of control functions that you can use during a call.

Switch to phone/Switch to headset (Bluetooth only)

You can use this option to switch between using your Bluetooth headset and using your phone's earpiece and microphone without interrupting the call in progress.

Tip: This option is handy if your Bluetooth headset battery is running low on talk power or is experiencing interference.

Note: This option does not appear when you are not using your Bluetooth headset.

To switch from using your Bluetooth headset while on an active call:

1. While in a call, press the **Options** soft key and highlight the **Switch to phone** option.
2. Press the **Select** soft key or the  key. A message displays. You can now talk with the other person using your phone's microphone and earpiece.

To switch to using your Bluetooth headset:

1. While in a call, press the **Options** soft key and highlight the **Switch to headset** option.
2. Press the **Select** soft key or the  key. A message displays. You can now talk with the other person using your Bluetooth headset.

Switching off the Microphone (Mute)

You can temporarily switch your phone's microphone off, so that the other person cannot hear you.

Example: You wish to say something to a person in the room but do not want the person on the phone to hear you.

To switch the microphone off temporarily:

1. Press the **Options** soft key and highlight the **Mute** option.
2. Press the **Select** soft key or the  key.
The other person can no longer hear you. The Mute icon displays.

To switch the microphone back on:

1. Press the **Options** soft key and highlight the **Unmute** option.
2. Press the **Select** soft key or the  key.
The other person can hear you again.

Putting a Call on Hold

You can place the current call on hold whenever you want. You can make another call while you have a call in progress if your network supports this service.

To place a call on hold, simply press the **Options** soft key, highlight the **Hold call** option, then press the **Select** soft key or the  key. You can reactivate the call whenever you want, by pressing the **Resume** soft key.

To make a call while you have a call in progress:

1. Enter the phone number that you wish to dial or look it up in the Phonebook.
2. Press the  key to dial the second call.

The first call is automatically put on hold.

-OR-

1. Press the **Options** soft key and select **Hold call**.
2. Make the second call in the normal way.

When you have an active call and a call on hold, you may switch between the two calls, changing the one on hold to active and placing the other on hold.

To switch between the two calls, simply press the **Options** soft key and select **Swap**.

The current call is placed on hold and the call on hold is reactivated so that you can continue conversing with that person.

When you want to finish, end each call normally by pressing the  key.

Muting or Sending Key Tones

These options allow you to turn the key tones off or on. If the Keypad tone is set to **Off**, your phone does not transmit the DTMF (Dual Tone Multi-Frequency) tones of the keys, which allows you to press keys without hearing annoying key tones during a call.

Note: To communicate with answering machines or computerized telephone systems, the **Keypad tone** must be turned **On**.



Making a Multi-Party Call

A multi-party call is a network service that allows up to six people to take part simultaneously in a multi-party or conference call.

Note: The number of callers is Network Dependent, so this number may vary.

For further details about subscribing to this service, contact your service provider.





Setting up a Multi-Party Call

1. Call the first participant in the normal way.
2. Press the **Options** soft key and select **Hold call**.
3. Make the second call in the normal way.
4. To join the first participant to the multi-party call, press the **Options** soft key or the  key and select **Join**. Press the **Select** soft key or the  key.

You can add incoming callers by answering the call and pressing the **Options** soft key or the  key, and selecting **Join**. Repeat as required.

Note: A multiparty call can only consist of up to three callers (including yourself). Any additional callers would be added to a separate multiparty call.

Having a Private Conversation With One Participant

1. Press the **Options** soft key or the  key and highlight the **Split** option. The list of call participants displays.
2. Highlight a person you wish to talk privately with by pressing the **Up** or **Down** Navigation key, and press the **Select** soft key or the  key. Now you can talk only to that person. The other participants can continue to converse with each other.
3. To return to the multi-party call, press the **Options** soft key or the  key and select **Join**. Press the **Select** soft key or the  key. All of the multi-party call participants can now hear each other.

Dropping One Participant

1. Press the **Options** soft key and highlight **Split** or **Remove**. The list of call participants is then displayed.
2. Highlight the person you want to remove or separate from the call and press the **Select** soft key or the  key.



Searching for a Number in Phonebook

You can search for a number in the Phonebook during a call.

1. Press the **Options** soft key.
2. Press the **Down** key to highlight the **Phonebook** option and press the **Select** soft key or the  key. The Phonebook menu displays on the screen.
3. Enter the name that you wish to find in the textbox located above the entries. If you enter the first few letters of the name, the Phonebook entries are listed starting with the first entry matching your input.

-OR-

Use the **Up** or **Down** Navigation key to highlight the contact that you desire.

4. To view the highlighted entry, press the **Options** soft key.
5. Highlight the **View** option and press the **Select** soft key or the  key. The Contact displays.
6. Press the  key to dial the call.

For further details about the Phonebook feature, see *"Finding a Phonebook Entry"* on page 52.

Send DTMF

You can use the **Send DTMF** option to send a key string or number during a phone call. For example, you can send a calling card number by DTMF while on a call.

1. Press the **Options** soft key.
2. Highlight the **Send DTMF** option and press the **Select** soft key or the  key.
3. Enter a number and press the **OK** soft key. The number sends.

Message

This option causes the Messages menu to display on the screen. You can use this option to send, receive, and review text and picture messages. For more information, refer to "*Messages*" on page 58.

Menu

This option places your phone in main menu mode without interrupting the call in progress. You can use this option to access many of your phone's features during a call.

Using the Speakerphone

While on a call, you can use your Speakerphone by following these steps:

Note: The Speaker on soft key option is not available if the headset is currently enabled.



1. Press the **Spkr on** soft key to turn the Speakerphone on.
2. To turn the Speakerphone off, press the **Spkr off** soft key.

Important: For safety information related to speakerphone use, see "*Responsible Listening*" on page 148.

Call Waiting

You can answer an incoming call while you have a call in progress, if this service is supported by the network and you have set the Call waiting menu to **Activate**. You are notified of an incoming call by a call waiting tone. For more information on setting up Call waiting, see "*Call waiting*" on page 129.

To answer a call while you have a call in progress:

1. Press the **Accept** soft key or the  key to answer the incoming call. The first call is automatically put on hold.
2. To switch between the two calls, press the **Options** soft key, highlight **Swap** and press the **Select** soft key or the  key.

Selecting Functions and Options

To end a call on hold:

- ▶ Press the **Options** soft key and select the **End held call** option. Then press the **Select** soft key or the  key.

To end the current call:

- ▶ Press the  key.

Section 4: Menu Navigation

Topics Covered



- Menu Navigation
 - Menu Outline
-

This section explains the menu navigation for your phone. It also includes an outline of all the available menus associated with your phone.



Menu Navigation

You can tailor the phone's range of functions to your needs using menus and sub-menus. Menus and sub-menus can be accessed by scrolling using the Navigation keys or by using the shortcuts.

Accessing a Menu Function by Scrolling

1. In Idle mode, press the **Menu** soft key to access Menu mode.
2. Scroll using the Navigation keys to reach a main menu option, **Settings** for example.
3. Press the **Select** soft key or the  key to enter the menu.
4. If the menu contains sub-menus, **Security** for example, you can access them by pressing the **Select** soft key or the  key after highlighting the sub-menu.

If the menu you have selected contains further options, repeat this step.

5. To scroll through the menus, press the **Up** or **Down** Navigation keys.
6. To confirm the chosen setting, press the **Select** soft key, or the  key.
7. To return to the previous menu level, press the **Back** soft key, or the  key.
8. To exit the menu without changing the settings, press the  key.

Using Shortcuts

The menu items, such as menus, sub-menus, and options, are numbered and can be accessed quickly by using their shortcut numbers. For the main menus, you can access any one of them by pressing the number keys (1 to *) corresponding to their location on the screen.

Example: Accessing the Security menu.

1. Press the **Menu** soft key.
2. Press the  key for **Settings**.
3. Press the  key for **Security**.

Menu Outline

The following list shows the menu structure and indicates the number assigned to each option.

Note: If you use a SIM-AT card that provides additional services, the Fun & Apps menu displays when you press **Menu 6** for Applications. For further details, see your SIM card instructions.

- 1: Music player
 - 1.1: Play via
 - 1.2: Set as
 - 1.3: Send via bluetooth
 - 1.4: Rate track
 - 1.5: Add to playlist
 - 1.6: Skip marked
 - 1.7: eDetails
 - 1.8: Settings
- 2: Call records
 - 2.1: All calls
 - 2.2: Missed calls
 - 2.3: Incoming calls
 - 2.4: Outgoing calls
 - 2.5: Delete all
 - 2.6: Call time
- 3: t-zones
 - 3.1: Home

- 3.2: Go to URL
- 3.3: Bookmarks
- 3.4: Saved pages
- 3.5: History
- 3.6: Clear cache

4: IM

- 4.1: AIM
 - 4.1.1: Sign On
 - 4.1.2: Saved conversations
 - 4.1.3: Offline conversations
 - 4.1.4: Settings
 - 4.1.4.1: Favorite IDs
 - 4.1.4.2: Power On Sign On
 - 4.1.4.3: Community settings
 - 4.1.5: Help
- 4.2: ICQ
 - 4.2.1: Connect
 - 4.2.2: Saved conversations
 - 4.2.3: Offline Conversations
 - 4.2.4: Settings
 - 4.2.4.1: Favorite IDs
 - 4.2.4.2: Power On Connect
 - 4.2.4.3: Community settings
 - 4.2.5: Help
- 4.3: Windows Live
 - 4.3.1: Sign in
 - 4.3.2: Saved conversations
 - 4.3.3: Preferences
 - 4.3.3.1: Favorite IDs
 - 4.3.3.2: Power on sign in
 - 4.3.3.3: Community settings
 - 4.3.4: Help
- 4.4: Yahoo!
 - 4.4.1: Sign in

- 4.4.2: Saved conversations
- 4.4.3: Offline conversations
- 4.4.4: Settings
 - 4.4.4.1: Favorite IDs
 - 4.4.4.2: Power on sign in
 - 4.4.4.3: Community settings
- 4.4.5: Help

5: Messages

- 5.1: Create message
 - 5.1.1: Message
 - 5.1.2: Share picture
 - 5.1.2.1: Take picture
 - 5.1.2.2: Photos
 - 5.1.2.3: myFaves icons
 - 5.1.2.4: Downloaded images
 - 5.1.3: Voice note
- 5.2: Inbox
- 5.3: Outbox
- 5.4: Drafts
- 5.5: Templates
 - 5.5.1: Text message templates
 - 5.5.2: Picture message templates
- 5.6: Voice mail
 - 5.6.1: Connect to voice service
 - 5.6.1.1: MBN
 - 5.6.1.2: Voice server 2
 - 5.6.2: Voice server number
 - 5.6.2.1: MBN
 - 5.6.2.2: Voice server 2
- 5.7: Delete all
- 5.8: Settings
 - 5.8.1: Text messages
 - 5.8.2: Picture message
 - 5.8.2.1: Sending options
 - 5.8.2.2: Retrieving options

- 5.9: Memory status
- 5.0: Broadcast messages*
- 6: Fun & Apps
 - 6.1: Files
 - 6.1.1: Sounds
 - 6.1.1.1: Browse MegaTones
 - 6.1.1.2: Browse HiFi Ringers
 - 6.1.1.3: Sounds
 - 6.1.1.4: Voice list
 - 6.1.2: Images
 - 6.1.2.1: Browse Wallpapers
 - 6.1.2.2: Photos
 - 6.1.2.3: My Album
 - 6.1.2.4: My Journal
 - 6.1.2.5: Downloaded images
 - 6.1.3: Videos
 - 6.1.3.1: Downloaded videos
 - 6.1.3.2: Videos
 - 6.1.4: Music
 - 6.1.4.1: Music
 - 6.1.5: Other files
 - 6.1.5.1: Other files
 - 6.1.6: Memory status
 - 6.1.6.1: Phone
 - 6.1.6.2: Memory card
 - 6.2: Games
 - 6.2.1: Browse games
 - 6.2.1.1: Connect
 - 6.2.2: My games
 - 6.2.2.1: Open
 - 6.2.2.2: Add folder
 - 6.2.2.3: Delete
 - 6.2.2.4: Rename
 - 6.3: Voice note
 - 6.4: Camera
 - 6.4.1: Take and Send

- 6.4.2: Record video
- 6.4.3: Photos
- 6.4.4: Videos
- 6.4.5: My Album
- 6.4.6: My Journal
- 6.5: Voice commands
 - 6.5.1: Choice lists
 - 6.5.2: Sensitivity
 - 6.5.3: Sound
 - 6.5.4: Active contacts
 - 6.5.5: Active menus
- 6.6: Mega Search
 - 6.6.1: View
 - 6.6.2: View Favorites
 - 6.6.3: Add to Favorites
- 7: Help
- 8: Organizer
 - 8.1: Alarm
 - 8.2: Calendar
 - 8.2.1: Month view
 - 8.2.2: Week view
 - 8.2.3: Day view
 - 8.2.4: Schedule
 - 8.2.5: Anniversary
 - 8.2.6: Miscellaneous
 - 8.2.7: Missed alarm events
 - 8.2.8: Memory status
 - 8.3: Tasks
 - 8.4: Calculator
 - 8.5: Tip Calculator
 - 8.6: World time
 - 8.6.1: Save
 - 8.6.2: Daylight Savings Time

- 8.7: Synchronization
 - 8.7.1: Sync now
 - 8.7.2: Data to Sync
 - 8.7.3: View log
 - 8.7.4: About sync
- 8.8: Unit conversion
 - 8.8.1: Currency
 - 8.8.2: Length
 - 8.8.3: Weight
 - 8.8.4: Volume
 - 8.8.5: Area
 - 8.8.6: Temperature
- 8.9: Timer
- 8.10: Stopwatch
- 9: Settings
 - 9.1: Time & Date
 - 9.2: Phone settings
 - 9.2.1: Language
 - 9.2.2: Greeting message
 - 9.2.3: USB mode
 - 9.2.4: Extra settings
 - 9.2.5: Airplane mode
 - 9.3: Shortcut key
 - 9.3.1: Messages
 - 9.3.1.1: Create message
 - 9.3.1.2: Inbox
 - 9.3.1.3: Outbox
 - 9.3.1.4: Drafts
 - 9.3.1.5: Templates
 - 9.3.1.6: Voice mail
 - 9.3.1.7: Delete all
 - 9.3.1.8: Settings
 - 9.3.2: IM
 - 9.3.3: Voice commands

- 9.3.4: Call log
 - 9.3.4.1: All calls
 - 9.3.4.2: Missed calls
 - 9.3.4.3: Incoming calls
 - 9.3.4.4: Outgoing calls
 - 9.3.4.5: Delete all
 - 9.3.4.6: Call time
- 9.3.5: Music player
- 9.3.6: Bluetooth
 - 9.3.6.1: Turn Bluetooth On/Off
 - 9.3.6.2: My devices
 - 9.3.6.3: My visibility
 - 9.3.6.4: My phone name
 - 9.3.6.5: Security modes
 - 9.3.6.6: Features
- 9.3.7: Calendar
 - 9.3.7.1: Month view
 - 9.3.7.2: Week view
 - 9.3.7.3: Day view
 - 9.3.7.4: Schedule
 - 9.3.7.5: Anniversary
 - 9.3.7.6: Miscellaneous
 - 9.3.7.7: Missed alarm events
 - 9.3.7.8: Memory status
- 9.3.8: Menu
 - 9.3.8.1: Music player
 - 9.3.8.2: Call records
 - 9.3.8.3: t-zones
 - 9.3.8.4: IM
 - 9.3.8.5: Messages
 - 9.3.8.6: Fun & Apps
 - 9.3.8.7: Help
 - 9.3.8.8: Organizer
 - 9.3.8.9: Settings
- 9.4: Display settings
 - 9.4.1: Wallpaper
 - 9.4.1.1: Browse Wallpapers

- 9.4.1.2: Default wallpapers
- 9.4.1.3: Downloaded image
- 9.4.1.4: Photos
- 9.4.2: Info display
- 9.4.3: Interior display
- 9.4.4: Brightness
- 9.4.5: Backlight
- 9.4.6: Dialling display
 - 9.4.6.1: Font size
 - 9.4.6.2: Font color
 - 9.4.6.3: Background color
- 9.4.7: Calendar
- 9.4.8: Show caller information
- 9.5: Bluetooth
 - 9.5.1: Turn Bluetooth On/Off
 - 9.5.2: My devices
 - 9.5.3: My visibility
 - 9.5.4: My phone name
 - 9.5.5: Security modes
 - 9.5.6: Features
 - 9.5.6.1: Headset
 - 9.5.6.2: Handsfree
 - 9.5.6.3: Bluetooth stereo
 - 9.5.6.4: File transfer
 - 9.5.6.5: Object push
 - 9.5.6.6: Basic printing
 - 9.5.6.7: Dial-up networking
 - 9.5.6.8: Serial port
- 9.6: Sound settings
 - 9.6.1: Incoming call
 - 9.6.2: Keypad tone
 - 9.6.3: Message tone
 - 9.6.3.1: Text message
 - 9.6.3.2: Picture message
 - 9.6.3.3: Broadcast message*

- 9.6.4: Power on/off
- 9.6.5: Flip tone
- 9.6.6: Silent mode
- 9.6.7: Extra tones
- 9.7: Synchronization
 - 9.7.1: Sync now
 - 9.7.2: Data to Sync
 - 9.7.3: View log
 - 9.7.4: About sync
- 9.8: Network services
 - 9.8.1: Call forwarding
 - 9.8.1.1: Forward always
 - 9.8.1.2: Busy
 - 9.8.1.3: No reply
 - 9.8.1.4: Unreachable
 - 9.8.1.5: Cancel all
 - 9.8.2: Call barring*
 - 9.8.3: Call waiting
 - 9.8.4: Network selection*
 - 9.8.4.1: Search now
 - 9.8.4.2: Default setup
 - 9.8.5: Caller ID
- 9.9: Security
 - 9.9.1: PIN check
 - 9.9.2: Change PIN
 - 9.9.3: Phone lock
 - 9.9.4: Change password
 - 9.9.5: Lock applications
 - 9.9.6: FDN mode
 - 9.9.7: Change PIN2
- 9.0: Software update
- 9.* Memory status
- 9.# Reset settings

*** Shows only if supported by your SIM card.**

**** Shows only if a memory card is inserted into the phone.**

Section 5: Entering Text

Topics Covered

- Changing the Text Input Mode
 - Using ABC Mode
 - Using T9 Mode
 - Using Number Mode
 - Using Symbol Mode
-

This section outlines how to select the desired text input mode when entering characters into your phone. This section also describes how to use the T9 predictive text entry system to reduce the number of key strokes associated with entering text.

Changing the Text Input Mode

When using your phone, you often need to enter text, such as when storing a name in your Phonebook, creating your personal greeting or scheduling events on your calendar. You can enter alphanumeric characters by using your phone's keypad.

Your phone has the following text input modes:

- **ABC mode:** this mode allows you to enter letters by pressing the key labeled with the letter you want. How many times you press the key determines which letter or number displays.
- **T9 mode:** this mode allows you to enter words with only one keystroke per letter. Each key on the keypad has more than one letter; for example, pressing **JKL** can enter J, K, or L. However, the T9 mode automatically compares the series of keystrokes you make with an internal linguistic dictionary to determine the most likely word, thus requiring far fewer keystrokes than the traditional ABC mode.
- **Number mode:** this mode allows you to enter numbers.
- **Symbol mode:** this mode allows you to enter symbols, such as punctuation marks.

When you are in a field that allows characters to be entered, the text input mode indicator displays on the screen.

Example: Writing a text message.

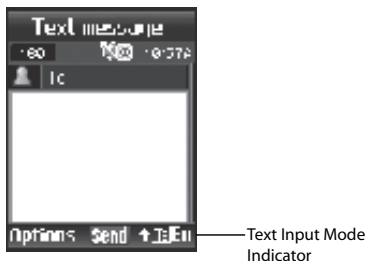

1. To change the text input mode, press the **Right** soft key.
2. Each time you press the **Right** soft key, a different Text input mode indicator displays in the lower right corner of your display.

The following options are available:

En: T9 mode

En: ABC mode

En: Number mode

En: Symbol mode

3. When the text input mode indicator that you desire displays, you may enter text in the text message box using the selected text input mode.

Using ABC Mode

To use ABC mode, use the number keys to enter your text.

1. Press the key labeled with the letter you want:
 - Once for the first letter
 - Twice for the second letter, and so on
2. Select the other letters in the same way.
 - To enter periods or hyphens, press the key. ABC mode applies grammar rules to ensure that you use correct punctuation.
 - To shift case in ABC mode, use the key. There are 3 cases: Initial capital, Capital lock, and Lower case.
 - Use the Navigation keys to move the cursor. To delete letters, press the key. Press and hold the key to clear the display.

Note: The cursor moves to the right when you press a different key. When entering the same letter twice or a different letter on the same key, just wait for a few seconds for the cursor to move to the right automatically, and then select the next letter.

Keys



. @ , ? ! ' - : (; / _ + & 1



P Q R S 7 Π Σ Ξ
p q r s 7 β Σ Ξ



A B C 2 Ä Å Æ Ç Γ
a b c 2 ä å æ ç γ



T U V 8 Ü ü
t u v 8 ü ü



D E F 3 É Ê Æ
d e f 3 è é ê



W X Y Z 9 Ω
w x y z 9 Ω



G H I 4 Θ Ψ
g h i 4 θ ψ



0 (inserts space when held)



J K L 5 Λ
j k l 5 λ



* Symbol (press and hold to switch to Symbol mode)



M N O 6 Ñ Ñ Ö ö
m n o 6 ñ ñ ö ö



Shift (Toggles Lower/Uppercase)

Using T9 Mode

T9 is a predictive text input mode that allows you to key in any character using single keystrokes. This text input mode is based on a built-in dictionary.

To enter a word in T9 mode:

1. When you are in T9 mode, start entering a word by pressing the **2** to **9** keys. Press each key only once for each letter.

Example: To enter "Hello" in T9 mode, press the **4**, **3**, **5**, **5**, and **6** keys.

The word that you are typing displays on the screen. It may change with each key that you press.





2. Enter the whole word before editing or deleting the keystrokes.
3. When the word displays correctly, go to step 4.

If the word doesn't display correctly, press the  key to display alternative word choices for the keys that you have pressed.

Example: Both "Of" and "Me" use the **6** and **3** keys. The phone displays the most commonly used choice first.





4. Insert a space by pressing the  key and start entering the next word.

To add a new word into the T9 dictionary:

1. After pressing the keys corresponding to the word you want to add, press the  key to display the alternative words.
2. When you press the  key at the last alternative word, the display shows **Add** on the bottom line. Press the **Add** soft key or the  key.
3. Enter the word you want to add using ABC mode.
4. Press the **OK** soft key or the  key.

The word is added to the T9 dictionary and becomes a word for the associated keypress series.

Note: This feature may not be available for some languages.



- To enter periods, hyphens, or apostrophes, press the  key. T9 mode applies grammar rules to ensure that correct punctuation is used.
- To shift case in T9 mode, use the  key. There are 3 cases: Initial capital, Capital lock, and Lower case.
- You can move the cursor by using the Navigation keys. To delete letters, press the  key. Press and hold the  key to clear the display.

Using Number Mode

Number mode enables you to enter numbers into a text message. Press the keys corresponding to the digits you want to enter.

Using Symbol Mode

Symbol mode enables you to insert symbols and punctuation marks into text.

1. To select a symbol, press the corresponding number key.
2. To display more symbols, press the **Up** or **Down** Navigation key.
3. To clear the symbol(s), press the  key. When the input field is empty, this key returns the display to the previous mode.
4. To insert the symbol(s) into your message, press the **OK** soft key or the  key.

Section 6: Understanding Your Phonebook

Topics Covered

- Storing a Number in the Phone's Memory
 - Storing a Number in the SIM Card
 - Finding a Phonebook Entry
 - Speed Dialing
 - Editing a Caller Group
 - Copying all SIM Phonebook Entries
 - Deleting all of the Phonebook Entries
 - Own Numbers
 - FDN list
 - Management
-

This section describes how to manage your contacts by storing their name and number in your Phonebook. You can save phone numbers to your phone's memory or to your SIM card.

Storing a Number in the Phone's Memory

The default location for saving phone numbers is to your phone's internal phonebook (phone memory). You can also save it to your SIM card.



Also, numbers that were stored on your SIM card can be copied to your phone's memory.

Note: When you copy a phone number from your SIM card to your phone, the number displays twice in your Contact list.

1. In Idle mode, press the **Ph.book** soft key to enter the Phonebook menu.
2. Highlight the **Add new contact** option and press the **Select** soft key or the  key.
3. Enter a first name in the **Name** text box. Tab to the next text box by pressing the **Down** key.

Storing a Number in the Phone's Memory



For further details about how to enter characters, see *"Using ABC Mode"* on page 45.

4. Enter a last name in the text box. Tab to the next text box by pressing the **Down** key.
5. Highlight a number Type by pressing the **Up** or **Down** Navigation key, then enter a number in the corresponding box. The following types are available:
 - **Mobile**: assigns the number entered to the Mobile entry.
 - **Home**: assigns the number entered to the Home entry.
 - **Office**: assigns the number entered to the Office entry.
 - **Fax**: assigns the number entered to the Fax entry.
 - **Other**: allows you to enter more detailed information for the entry.
 - **Email**: assigns the address to the email entry.
6. Continue to scroll down using the **Down** Navigation key to enter a **Picture ID**, **Ringtone**, **Group**, and **Memo** if desired.
7. When you are finished, press the **Save** soft key or the  key. The number is saved to your phone and the new contact information displays. After storing, the phone displays the Phonebook entry you just created.
8. Press the **Options** soft key for the following options:
 - **Edit**: allows you to edit the name and number fields in the entry.
 - **Send message**: allows you to send a message to the selected number. You may choose between Message, Share picture (Picture message), or Voice note.
 - **Call**: allows you to call the number.
 - **Copy to SIM card**: allows you to copy the number to your SIM card.
 - **Assign speed dial**: allows you to assign a speed dial key number to the selected Phonebook entry.
 - **Send name card via**: allows you to send your name card via Text message, Picture message, or Bluetooth.
 - **Delete**: allows you to delete the name and number from Phonebook. You are asked to confirm that you wish to delete the name and number by pressing the **Yes** soft key. To cancel, press the **No** soft key.
 - **Add to Block list**: Allows you to add the selected number to the Block list.
9. To return to the Idle screen, press the  key.

Storing a Number in the SIM Card

The default for saving phone numbers to your phonebook is your phone's memory.

To store a number in your SIM card:



1. In Idle mode, press the **Ph.book** soft key to enter the Phonebook menu.
2. Scroll to **Management** by pressing the **Up** or **Down** Navigation key and press the **Select** soft key or the  key.
3. Highlight **Copy all to** and press the **Select** soft key or the  key.
4. Highlight **SIM card** and press the **Select** soft key or the  key.

Now that your phone is set up to store numbers to your SIM card, follow this procedure to store a number.

1. In Idle mode, press the **Ph.book** soft key to enter the Phonebook menu.
2. Highlight the **Add new contact** option and press the **Select** soft key or the  key.
3. Enter a name in the **Name** text box. Move to the next text box by pressing the **Down** key.

For further details about how to enter characters, see *"Using ABC Mode"* on page 45.

Note: Contacts stored to your SIM card do not have first and last names as separate fields. You must enter first and last name in the name field if so desired.

4. Enter the phone number you want to store.
5. Continue to scroll down using the **Down** Navigation key to enter a **Picture ID**, **Ringtone**, **Group**, and **Notes** if desired. To select one of these options, press the  key.
6. When you are finished, press the **Save** soft key or the  key. The number is saved in your SIM card. After storing, the phone displays the Phonebook entry you just created.
7. Press the **Options** soft key for the following options:
 - **Edit:** allows you to edit the name and number fields in the entry.
 - **Send message:** allows you to send a message to the selected number. You may choose between Text message, Picture message, or Voice note.
 - **Call:** allows you to call the number.
 - **Copy to phone:** allows you to copy the number to your phone's memory.
 - **Send name card via:** allows you to send your name card via Text message, Picture message, or Bluetooth.

Finding a Phonebook Entry

- **Assign speed dial:** allows you to assign a speed dial key number to the selected Phonebook entry.
 - **Delete:** allows you to delete the name and number from Phonebook. You are asked to confirm that you wish to delete the name and number by pressing the **Yes** soft key. To cancel, press the **No** soft key.
 - **Add to Block list:** Allows you to add the selected number to the Block list.
8. To return to the Idle screen, press the  key.

Finding a Phonebook Entry

You can store phone numbers and their corresponding names in your SIM card and phone's memories. They are physically separate but are used as a single entity, called Phonebook.

Depending on your particular SIM card, the maximum number of phone numbers the SIM card can store may differ.

1. In Idle mode, press the **Ph.book** soft key to enter the Phonebook menu.
2. Highlight **Contact list** and press the **Select** soft key or the  key.

Note: Steps 1 & 2 can be bypassed by pressing the **Down** navigation key while in Idle mode.

3. Enter the first few letters of the name in the text box.
The Phonebook entries are listed, starting with the first entry matching your input.
4. If needed, press the **Up** or **Down** Navigation key until the entry you want highlights.
5. Once you have found the entry, press the  key to dial the number, or press the **Options** soft key to access the following Phonebook entry options:
 - **Edit:** allows you to edit the contents of your contact entry.
 - **Send message:** allows you to send a message to the selected number. You may choose between sending a text message, sharing a picture, or a Voice note.
 - **New contact:** takes you to the New Contact menu.
 - **Call:** places a call to the number.
 - **Copy to (phone or SIM card):** allows you to copy the contact to your Phone or SIM card.
 - **Copy all to (phone or SIM card):** allows you to copy all numbers stored on your SIM card to your phone, or on your phone to your SIM card.
 - **Assign speed dial:** allows you to assign a speed dial key number to the selected Phonebook entry.

- **Send name card via:** allows you to send your name card via Text message, Picture message, or Bluetooth.
 - **Delete:** allows you to delete the selected name and number from your Phonebook or delete all numbers. You are asked to confirm that you wish to delete the name and number by pressing the **Yes** soft key. To cancel, press the **No** soft key.
 - **Add to Block list:** allows you to add the selected contact to your Block list.
 - **Select language:** allows you to select between English, Français, or Español.
6. If you press the **View** soft key, press the **Options** soft key after the contact information is displayed to provide these options:
- **Edit:** allows you to edit the name and number fields of the current entry. You can also add email address and notes.
 - **Send message:** allows you to send a message to the selected number. You may choose between text messages, picture message, or Voice notes.
 - **Call:** places a call to the number.
 - **Copy to (phone or SIM card):** allows you to copy the number to your Phone or SIM card.
 - **Send name card via:** allows you to send your name card via Text message, Picture message, or Bluetooth.
 - **Assign speed dial:** allows you to assign a speed dial key number to the selected Phonebook entry.
 - **Delete:** allows you to delete the name and number from Phonebook. You are asked to confirm that you wish to delete the name and number by pressing the **Yes** soft key. To cancel, press the **No** soft key.
 - **Add to Block list:** allows you to add the selected contact to your Block list.

After viewing one Phonebook entry, you can scroll through all Phonebook entries by pressing the **Right** or **Left** Navigation keys.

Speed Dialing

Once you have stored phone numbers from your Phonebook list, you can set up to 8 speed dial entries and then dial them easily whenever you want, simply by pressing and holding the associated numeric key.

In Idle mode, to speed dial the numbers assigned to keys (2 to 9), press and hold the appropriate key.

Setting Up Speed Dial Entries

1. In Idle mode, press the **Ph.book** soft key to enter the Phonebook menu.
2. Scroll to **Speed dial** by pressing the **Up** or **Down** Navigation key and press the **Select** soft key or the  key.

Editing a Caller Group

3. Use the **Up** or **Down** Navigation key to select the number key to which you wish to assign the speed-dialing number.
4. Select from the **2** to **9** keys, and press the **Add** soft key or the **OK** key.
5. Select from either the **Contact list** or the **FDN list** to choose a number for assignment.
6. Highlight the number you wish to assign the speed dial to and press the **Select** soft key or the **OK** key. The number is then assigned to speed dial location.

Note: Memory location 1 is reserved for your Voice mail server number and cannot be changed.

Editing a Caller Group

1. In Idle mode, press the **Ph.book** soft key to enter the Phonebook menu.
2. Highlight the **Groups** option and press the **Select** soft key or the **OK** key.
3. Highlight the group you want to edit by pressing the **Up** or **Down** Navigation key and press the **Options** soft key.
4. Highlight the **Edit** option and press the **Select** soft key or the **OK** key.
5. To edit the Caller group name, modify the text in the **Name** text box.
6. To change the image associated with the Caller group, press the **Down** key to highlight the Picture ID icon. Press the **OK** key.

The following options are available:



- **Take photo:** allows you to take a picture with your camera.
 - **Record video:** allows you to record a video with your camcorder.
 - **Photos:** allows you to choose from a list of photos assigned to the Caller ID photos folder.
 - **Downloaded images:** allows you to choose from a list of images assigned to the Caller ID Downloaded images folder.
 - **Videos:** allows you to choose from a list of video clips assigned to the Caller ID Videos folder.
 - **Downloaded videos:** allows you to choose from a list of downloaded video clips assigned to the Caller ID Downloaded videos folder.
 - **Default images:** allows you to choose from pre-defined icons.
7. To change the ringtone associated with the Caller group, press the **Down** key to highlight the **Ringtone** icon. Press the **OK** key.

The following options are available:

- **Default ringtones:** allows you to choose between 16 different melodies.
 - **Voice list:** allows you to choose a previously stored voice note from the Voice list folder. This voice note would have previously been assigned as a ringtone or caller ringtone.
 - **Sounds:** allows you to choose a sound from your Sounds folder.
 - **Music:** allows you to assign a Ringtone from your Music list folder.
8. When you are finished, press the **Save** soft key. Your Caller group settings are saved.
 9. Press the  key to return to Idle mode.

Copying all SIM Phonebook Entries

You can copy all SIM entries to the Phone using this option. When you copy entries to the phone, duplicate entries are created in your Phonebook.





1. In Idle mode, press the **Ph.book** soft key to enter the Phonebook menu.
2. Highlight **Management** and press the **Select** soft key or the  key.
3. Highlight **Copy all to** and press the **Select** soft key or the  key.
4. Highlight **SIM card** and press the **Select** soft key.
5. After receiving the **Copy all to SIM?** confirmation message, press the **Yes** soft key.

Note: Options are available for entries stored to your phone that are not available when stored to the SIM card. For more information, refer to "Storing a Number in the Phone's Memory" on page 49.

Deleting all of the Phonebook Entries



You can delete all your entries from your phone's memory, your SIM card, or both.

Important! Once Phonebook entries are deleted, they cannot be recovered.

1. In Idle mode, press the **Ph.book** soft key to enter the Phonebook menu.
2. Highlight **Management** and press the **Select** soft key or the  key.
3. Scroll to **Delete all** by pressing the **Up** or **Down** Navigation key and press the **Select** soft key or the  key.
4. Press the  key to place a check mark by the memory location you want to empty; **All**, **Phone**, **SIM card**, or **SIM card(FDN)**.
You can remove the check mark by pressing the  key again.

5. Press the **Delete** soft key. Enter your password and press the **OK** soft key or the  key.

Note: The password is preset to "00000000" at the factory. To change this password, see "Change password" on page 131.

6. When the **Delete all?** confirmation message displays, press the **Yes** soft key or the  key.
7. To cancel the deletion, press the **No** soft key.
8. When you are finished, press the  key to return to Idle mode.



Own Numbers

This function is a memory aid, which you can use to check your own phone number if you need to do so.

You can assign a name to each of your own phone numbers registered on your SIM card. You can also edit the names and numbers. Any changes made here do not in any way affect the actual subscriber numbers on your SIM card.

1. In Idle mode, press the **Ph.book** soft key to enter the Phonebook menu.
2. Select the **Own number** option by pressing the **Up** or **Down** Navigation key and press the **Select** soft key or the  key.
3. Highlight the **Number 1** option and

To edit your number information:

1. Highlight your number and press the **Options** soft key or the  key.
2. Highlight the **Edit** option and press the **Select** soft key or the  key.
3. Your phone number displays. You may edit the name and number if you wish. Press the **Save** soft key or the  key.

FDN list

1. In Idle mode, press the **Ph.book** soft key to enter the Phonebook menu.
2. Select the **FDN list** option by pressing the **Up** or **Down** Navigation key and press the **Select** soft key or the  key.
3. Enter the Contact Name, Number, Picture ID, Ringtone, and Group name.
4. Press the **Add** soft key and enter your 4-digit factory PIN2 and press the **OK** soft key.
5. Press the **Save** soft key.

Management

The Management menu allows you to select where your contacts are saved, copy your SIM contacts to your phone, sort your contacts, delete your contacts, or check your memory status.

View contacts

This option allows you to view all the contacts stored on the Phone or the Phone and SIM.

Save new contacts to

This option allows you to save new contacts to your Phone or SIM card. You can also select the Always ask option before saving the new contact and the phone will prompt you for the location. For more information, refer to *"Copy all to"* on page 57.

Copy all to

This option allows you to copy all contacts from your SIM card to your phone, or all your phone entries to your SIM card. For more information, refer to *"Copying all SIM Phonebook Entries"* on page 55.

Sort by contacts

This options allows you to have your contacts sorted by **first name** or **last name**.

Note: Contacts stored to your SIM card do not have first and last names as separate fields. Therefore, they are sorted on the first letter of the name entered in the Name field.

Delete all

This option allows you to delete your contacts. You may delete from Phone, SIM card, or SIM card (FDN). For more information, refer to *"Deleting all of the Phonebook Entries"* on page 55.

Important! Once contact entries are deleted, they cannot be recovered.

Memory status

You can check how many names and numbers are stored in the Phonebook, in both SIM card and the phone memory. You can also see the capacity of both memories. Your phone memory can hold up to 1000 contacts.

Section 7: Messages

Topics Covered

- Types of Messages
 - Voice Note
 - Text Messages
 - Picture Messages (Share Picture)
 - Inbox
 - Outbox
 - Drafts
 - Templates
 - Voice Mail
 - Delete All
 - Settings
 - Memory Status
 - Broadcast Messages (SIM Dependent)
 - Instant Messaging
-

This section describes how to send or receive different types of messages. It also includes the features and functionality associated with messaging.

Types of Messages

Your phone provides the following message types:

- Voice note
- Text messages
- Picture messages
- Multimedia messages
- Voice mail messages
- Broadcast messages (SIM Dependent)
- Instant messaging

Voice Note

In this menu, you can record a Voice note up to one minute in length and then immediately send an attachment to a Picture message. For more information, refer to "Voice Note" on page 80.

Text Messages

Short Message Service (SMS) allows you to send and receive short text messages to and from other mobile phones. In addition, your phone supports the Enhanced Messaging Service (EMS), which enables you to include simple pictures, melodies, and animated images in your messages. To use this feature, you must subscribe to your service provider's message service.



When the Message icon () displays, new text messages were received. When the memory is full, the message icon flashes on your phone and you cannot receive any new messages. You must delete a message before you can receive additional messages.

Use the **Delete** option in each message box to delete obsolete messages.

Create new Text Message

In this menu, you can write and send a text message.

Creating a Text message

1. In Idle mode, press the **Menu** soft key to access Menu mode.
2. Highlight the **Messages** menu and press the **Select** soft key or the  key.
3. Highlight the **Create message** option and press the **Select** soft key or the  key.
4. Select the **Message** option and press the **Select** soft key or the  key.

Note: Steps 1–4 can be bypassed by pressing the Left navigation key while in Idle mode.

5. Enter the recipient phone number in the **To** field and press the  key.

Note: For further details about entering characters, see "Entering Text" on page 44.

-Or-

6. Press the **Options** soft key, highlight **Add recipient**, and press the **Right** Navigation key. The following options display:

Picture Messages (Share Picture)

7. If you choose **Recent contacts** or **Phonebook**, use the **OK** key to place check marks next to the entry or entries you want your message sent to and press the **Select** soft key.

Note: When entering multiple destinations, you can also choose **Group** and **Save to Drafts** options in addition to the other send options.

8. Repeat from step 6. You can enter up to 20 destinations.
9. When you finish entering the destinations, press the **OK** key.
10. Press the **Down Navigation** key and create your message in the **text** field.
11. When you finish typing your message, press the **Options** soft key.

The following options are available:

- **Add item:** allows you to add an image, sound, video, new picture, new recorded video, or new recorded audio.
 - **Add organizer:** allows you to add an organizer entry to your message such as: Namecard, Schedule, Anniversary, Task, or Miscellaneous.
 - **Insert:** allows you to insert Text templates, Emoticon, Clip Art, Namecard, an Appointment or Anniversary event, Task, Memo, or Bookmark in your message. The **Template** option allows you to apply one of the preset message templates to the text. Select one of the 10 items stored in the Text messages template menu. **Bookmark** allows you to add Internet (web) addresses to your message.
 - **Edit text:** allows to enable the text editing option.
 - **Select language:** allows you to set the language to English, Français, or Español.
 - **Input method:** allows you to set the text input method, T9 upper or lower case, Text upper or lower case, Numeric or Symbols.
 - **More:** allows you to Add an Attachment, Add a subject, Edit the text style, and set the Sending options.
 - **Save to:** allows you to save this text message to the Drafts folder.
12. Once you are ready to send the message, press the **Send** soft key or the **OK** key.

Picture Messages (Share Picture)

This menu allows you to use the Multimedia Message Service (MMS).

Picture Messaging (Sharing a Picture) is a messaging service that provides delivery of personal multimedia messages from phone to phone or from phone to email.



In addition to the familiar text content of text messages, multimedia messages can contain images, graphics, voice, and audio clips. A Picture Messaging message is a multimedia presentation in a single file. It is not a text file with attachments.

Using the Multimedia Messaging feature, your phone can receive and send messages that contain multimedia files, such as photos, videos, sounds and images you downloaded from the Internet and Voice notes you recorded. This function is available only if it is supported by your service provider. Only phones that offer multimedia messaging features can receive and display multimedia messages.



Create new Multimedia Message

This menu allows you to create a new multimedia message and send to one or multiple destinations.

Creating and Sending a Picture or Video Message

1. In Idle mode, press the **Menu** soft key to access Menu mode.
2. Highlight the **Messages** menu and press the **Select** soft key or the  key.
3. Highlight the **Create message** option and press the **Select** soft key or the  key.
4. Highlight **Share picture** and press the **Select** soft key or the  key. The following options are then available:
 - Take picture
 - Photos
 - myFaves icons
 - Downloaded images

Take a picture

1. Select **Take picture** and press the **Select** soft key or the  key.
2. Adjust the image by aiming the camera at the subject then press the  key.
3. Press the **Send** soft key and select from the following options:
 - **Recent recipients**: displays a selectable list of recently dialed recipients.
 - **Phonebook**: allows you to select a number from the Contact list.
 - **New recipient**: allows you to manually enter a phone number or email address.
 - **My Album**: allows you to send the picture message to My Album online.
 - **My Journal**: allows you to send the picture message to My Journal.

Note: For further details about entering characters, see "Entering Text" on page 44.

Picture Messages (Share Picture)

4. If you choose **Recent recent recipients** or **Phonebook**, use the **OK** key to place check marks next to the entry or entries you want your message sent to and press the **Select** soft key.
5. Press the **Send** soft key when are you finished creating the message. Your phone then sends the message.

Send a photo

1. Select **Photos** and press the **Select** soft key or the **OK** key.
2. Press the **Up** and **Down** Navigation keys to select your picture and press the **Select** soft key to attach your picture to the message.
3. Press the **Send** soft key when are you finished creating the message. Your phone then sends the message.

Send a myFaves icon

1. Select **myFaves icons** and press the **Select** soft key or the **OK** key.
2. Press the **Up** and **Down** Navigation keys to select the desired icon and press the **Select** soft key to attach your icon image to the message.
3. Press the **Send** soft key when are you finished creating the message. Your phone then sends the message.

Send a downloaded image

1. Select **Downloaded images** and press the **Select** soft key or the **OK** key.
2. Press the **Up** and **Down** Navigation keys to select a previously downloaded image and press the **Select** soft key to attach your image to the message.
3. Press the **Send** soft key when are you finished creating the message. Your phone then sends the message.

Create new Voice Note Message

This menu allows you to create a new multimedia message and send to one or multiple destinations. For more information, refer to "Voice Note" on page 80.

Inbox

The Inbox stores received messages. You can tell what kind of message was received by the icon displayed. An open envelope indicates a read message, otherwise the envelope displays closed.

The following types of messages may display in your inbox:



 Text messages

 Picture and Multimedia messages

 Push messages

When you enter the Inbox, the list of messages displays with the sender's phone numbers, or names, if available in your Phonebook. After you read the message, the envelope in the icon displays opened.

Note: By pressing the **Left** or **Right** Navigation keys, you may scroll between **Inbox**, **Sentbox**, **Outbox**, and **Drafts**.

1. In Idle mode, press the **Menu** soft key to access Menu mode.
2. Press the **Select** soft key or the  key to enter the **Messages** menu.
3. Highlight the **Inbox** option and press the **Select** soft key or the  key.

Viewing a Text Message in Inbox

1. Select a text message from the list and press the **View** soft key or the  key to read the message contents.
2. While you are reviewing the message, press the **Options** soft key to view the following message options:
 - **Reply:** allows you to send a reply to the sender by sending a Text, Picture or Multimedia message.
 - **Call back:** places a call to the selected number.
 - **Forward:** allows you to forward the message to another number.
 - **Save address:** allows you to extract the sender's number and URL, email addresses or phone numbers from the message text, so that you can save them in your phone's memory.
 - **Save media:** allows you to store any attached media to a desired folder.
 - **Delete:** allows you to delete the message.
 - **Move to phone/SIM:** allows you to move the message from the phone/SIM card to the phone's memory or SIM.
 - **Lock:** allows you to lock the message to protect it from deletion.

While you are in the main Inbox folder, you may choose from the following Inbox message options by pressing the **Options** soft key:

- **Reply via:** allows you to send a reply to the sender by sending a Text message, Picture message, or Voice note.
- **Call back:** places a call to the selected number.
- **Forward:** allows you to forward a reply message to the sender.
- **Save address:** allows you to extract the sender's number and URL, email addresses or phone numbers from the message text, so that you can save them in your phone's memory.
- **Save media:** allows you to store any attached media to a desired folder.
- **Delete:** deletes the selected text message or all messages.
- **Move to phone or SIM card:** allows you to move the from the phone to SIM, or from the SIM to phone.
- **Sort by:** allows you to sort messages by Read/Unread, Date, Name, Type, Size, or Subject.
- **Lock:** allows you to lock the message to protect it from deletion.

Viewing a Picture Message in Inbox

1. Select a picture message from the list and press the **View** soft key or the  key to view the multimedia message contents.
2. While you are reviewing the message, press the **Options** soft key. The following options display:
 - **Reply via:** allows you to send a reply to the sender by sending a picture or text message or a Voice note.
 - **Reply all via:** allows you to send a reply to All by sending a picture message or Voice note.
 - **Call back:** places a call to the selected number.
 - **Forward:** allows you to forward the message to another number.
 - **Replay:** allows you to view the message again.
 - **Save address:** allows you to extract the sender's number and URL, email addresses or phone numbers from the message text, so that you can save them in your phone's memory.
 - **Save media:** allows you to save the picture or video to your My downloads folder.
 - **Delete:** allows you to delete the message.
 - **Lock:** allows you to lock the message to protect it from deletion.
 - **Properties:** shows you information about the message, such as Subject, who the message was From, Message size, Transaction ID, Msg class, MMS version, who the message was To, Priority, and Date and time message was received.

While you are in the main Inbox folder, you may choose from the following Inbox message options by pressing the **Options** soft key:

- **Reply via:** allows you to send a reply to the sender by sending a picture message or Voice note.
- **Reply all via:** allows you to send a reply to All by sending a picture message or Voice note.
- **Call back:** places a call to the selected number.
- **Forward:** allows you to forward the picture message to another recipient.
- **Delete:** deletes the selected picture message or all messages.
- **Sort by:** allows you to sort messages by Read/Unread, Date, Name, Type, Size, or Subject.
- **Lock:** allows you to lock the message to protect it from deletion.
- **Properties:** shows you information about the message, such as Subject, who the message was From, Message size, Transaction ID, Message class, MMS version, who the message was To, Priority, and Date and time message was received.

Viewing a Push Message in Inbox

A Push message is a way of delivering content (e.g. images, ringtones, etc.) to mobile phones that are WAP enabled. With a Push message you don't actually send the content in the text message, you direct the mobile phone where to get it from.

1. Select a Push message from the list and press the **Options** soft key.

The following options display:

- **View:** listen to the Voice note and view message details.
- **Delete:** allows you to delete the selected message or all messages.
- **Sort by:** allows you to sort messages by Read/Unread, Date, Name, Type, Size, or Subject.
- **Protection:** allows you to lock the message to protect it from deletion.

2. Press the  key to view the message contents.

3. Press the  key when you are finished.

While reading the message, you may choose the following options by pressing the **Options** soft key:

- **Go to URL:** allows you to go to the website on your WAP browser.
- **Save address:** allows you to extract the sender's number and URL, email addresses or phone numbers from the message text, so that you can save them in your phone's memory.
- **Delete:** allows you to delete the message.
- **Protection:** allows you to lock the message to protect it from deletion.

Viewing a Message When You Receive It

When a new message arrives, the screen displays the Received Messaging icon with a description of whether the message is a Text or Multimedia message type.



1. Press the **View** soft key to view the message.
Press the **Exit** soft key if you want to view the message later in the Inbox.
2. Press the **Options** soft key to access the various options described above.
3. Press the  key when you are finished.

Outbox

This message box stores messages that you have attempted to send but have not actually sent yet.

When you enter this menu, the list of messages in the box displays with the recipients' phone numbers or names, if available in your Phonebook.

Tip: You may scroll between **Inbox**, **Sentbox**, **Outbox**, and **Drafts** by pressing the **Up** or **Down** Navigation keys.

1. In Idle mode, press the **Menu** soft key to access Menu mode.
2. Highlight the **Messages** menu and press the **Select** soft key or the  key.
3. Highlight the **Outbox** option and press the **Select** soft key or the  key.
4. Select a message from the list and press the  key to view the message contents.
5. Press the **Up** or **Down** Navigation key to scroll through the contents.

Tip: While reading a message, you can choose different options by pressing the **Options** soft key.



Drafts

This message box stores messages that you may want to edit or send at a later time.

When you enter this menu, the list of messages in the box displays.

Tip: You may scroll between **Inbox**, **Sentbox**, **Outbox**, and **Drafts** by pressing the **Up** or **Down** Navigation keys.

1. In Idle mode, press the **Menu** soft key to access Menu mode.
2. Highlight the **Messages** menu and press the **Select** soft key or the  key.



3. Highlight the **Drafts** option and press the **Select** soft key or the  key.
4. Select a message from the list and press the **View** soft key to review the selected message.
5. Press the **Options** soft key, highlight the **Edit** option and press the **Select** soft key or the  key to edit the message contents.
6. Press the **Options** soft key and select **Send** then press the **Select** soft key or the  key.

Note: While viewing a draft message, press the **Options** soft key to choose different options, depending on the type of message.

Templates

Besides entering message text using the keypad keys, you can speed message composition by including copies of stored text (Templates) in your message.





Text message templates

1. In Idle mode, press the **Menu** soft key to access Menu mode.
2. Highlight the **Messages** menu and press the **Select** soft key or the  key.
3. Highlight **Templates** and press the **Select** soft key or the  key.
4. Scroll to **Text message templates** and press the **Select** soft key or the  key to view the current list of available text message templates.
5. Highlight the sentence you wish to insert into a message and then press the **Options** soft key.

You can choose from ten predefined sentences that you can add to your text message to save time.

6. Enter a recipient phone number or press the **Options** soft key and select **Add recipient** message, then press the **Select** soft key or the  key and assign a recipient from either the: Recent contacts, Phonebook, My Album, or My Journal lists.
7. Highlight the text field and either modify the current text or add it to using the phone's keyboard.
8. Press **Send** soft key to send the template.



Picture message Templates

1. In Idle mode, press the **Menu** soft key to access Menu mode.
2. Highlight the **Messages** menu and press the **Select** soft key or the  key.
3. Highlight **Templates** and press the **Select** soft key or the  key.
4. Highlight **Picture message templates** and press the **Select** soft key or the  key.
5. Highlight a template type from the list (Birthday, Christmas, Congratulation, Enjoy, or Love) and press the  key. The picture template displays on the screen.
6. Press the **Send** soft key and enter a recipient phone number or press the **Options** soft key and select **Add recipient** message. Press the **Select** soft key or the  key and assign a recipient from either the: Recent contacts, Phonebook, My Album, or My Journal lists.
7. Press the **Send** soft key to send the picture template.

Note: For more information, refer to "Picture message" on page 70.

Voice Mail

This menu provides you with a way of accessing your voice mailbox, if provided by your network.

1. In Idle mode, press the **Menu** soft key to access Menu mode.
2. Press the **Select** soft key or the  key to enter the **Messages** menu.
3. Highlight the **Voice mail** option and press the **Select** soft key or the  key.

Tip: Quick connect to voice mail by pressing and holding the number 1 key in Idle mode.

The following options are available:

- **Connect to voice mail:** provides access to your voice mail and displays your Voice mail number received from your service provider. Press the **OK** soft key to listen to your messages.



Tip: You can launch Voice mail from the Idle mode by pressing and holding the  key.

- **Voice server number:** allows you to change the Voice mail server number, if necessary.

Note: Voice mail is a network feature. Please contact your service provider for further details.

Delete All

This menu allows you to delete all of the messages in each message box. Or, you can also delete all of your messages in all message boxes at one time.

1. In Idle mode, press the **Menu** soft key to access Menu mode.
2. Highlight the **Messages** menu and press the **Select** soft key or the  key.
3. Highlight **Delete all** and press the **Select** soft key or the  key.
4. To select a message box to clear, press the **Up** or **Down** Navigation key. To delete all of your messages, select the **Delete all** option.
5. To place or remove a check mark, press the  key.
6. Press the **Delete** soft key to delete the marked objects.
7. After you receive a confirmation message, press the **Yes** soft key to delete the selected message box contents. Otherwise, press the **No** soft key.

Settings

In this menu, you can set up default text message and picture message information. The last setting you accessed is automatically activated for sending subsequent messages.

Text messages

- **Service center:** allows you to store or change the number of your message center, which is required when sending messages. You must obtain this number from your service provider.
- **Destination address:** allows you to enter a number that you would like to which you would like to send all messages. You can still message others, but this number always displays in the **Send** list.
- **Validity period:** allows you to set the length of time your text messages are stored at the message center while attempts are made to deliver them.
- **Reply path:** when this option is check marked it allows the recipient of your message to send you a reply message using your message center, if your network supports this service.
- **Delivery report:** when this option is check marked, the network informs you whether or not your message was delivered.

Picture message

The following options are used to set Send and Receive settings for Picture messages.

Sending options

- **Delivery report:** when this option is enabled, the network informs you whether or not your message was delivered.
- **Read reply:** when this option is enabled, your phone sends a request for a reply along with your message to the recipient.
- **Priority:** you can select the priority level of your messages.
- **Expiry date:** The expiration date is how long the message receiver has to retrieve the message.
- **Delivery time:** you can set a delay time before the phone sends your messages.

Retrieving options

- **Anonymous reject:** you can set your phone to automatically reject anonymous messages.
- **Ads allowed:** allows you to receive advertisements.
- **Report allowed:** you can set the option to receive a delivery report.

Memory Status

You can check the amount of the memory used and the memory remaining for messages in your Inbox, Drafts, and Outbox. The display shows the total space including the used and free space. You can also view how much space is currently occupied by each message box.

Broadcast Messages (SIM Dependent)

This network service allows you to receive text messages on various topics, such as the weather or traffic.

Note: For further details please contact your service provider.

Instant Messaging

Instant Messaging (IM) is a way of sending short, simple messages that are delivered immediately to users online at that moment.

Before using this feature, you need to subscribe to a messenger service. For further details, contact your service provider.

Starting your Instant Messaging

1. In Idle mode, press the **Menu** soft key to access Menu mode.
2. Using the Navigation keys, scroll to the **IM** icon. Press the **Select** soft key or the **OK** key to enter the menu.
3. Highlight the messenger service to which you have previously subscribed by using the **Up** or **Down** Navigation key and press the **Select** soft key or the **OK** key.
4. Highlight the **Sign on**, **Connect**, or **Sign in** option, depending on your messenger service and press the **Select** soft key or the **OK** key.
5. Enter the required sign on information such as ID and password and press the **OK** soft key.

Note: The information required for sign on varies depending on the instant messaging provider you use.

6. Follow the on-screen instructions to read, reply to, compose, send, and manage your IM account.

Using the Instant Messenger Menu

The user can look at next menu after select "IM application"

On the sign-on screen of the messenger, press the **Options** soft key to access the following options:

- **Sign on/Connect/Sign in:** allows you to login to your IM account.
- **Saved conversations:** The preserved content of the conversation is seen.
- **Offline conversations:** Displays a listing of any conversations made while you were offline (this option applies only to AIM and ICQ messenger).
- **Settings:** allows you to change your Default community and Community settings.
- **Help:** provides various help information depending on the community you have selected.

Section 8: Fun & Apps

Topics Covered

- Files
 - Games
 - Voice Note
 - Camera
 - Voice Commands
 - Mega Search
-

This section outlines the various applications that are available on your phone.

Files

Files allows you to manage your sounds, images, music, videos and other files all in one convenient location.

Sounds

In this menu, you can view the list of sounds downloaded from the web server, received in multimedia messages, or recorded as voice memos. You can set a downloaded sound as the current ring tone or use a voice clip.

Note: Charges may apply when downloading MegaTones® or HiFi Ringers™.

The following options are available:

Browse More MegaTones

Using the **Browse MegaTones** option on the sounds list, you can access the website preset by T-Mobile and download new sounds.

Browse HiFi Ringers

Using the **Browse HiFi Ringers** option on the sounds list, you can access the website preset by T-Mobile and download new HiFi Ringers.

Sounds

Highlight an item in the **Sounds** menu and press the **Options** soft key. The following options are available:

- **Download new:** takes you to t-zones where you can download new sounds.
- **Send via:** allows you to send the sound via Picture message or Bluetooth.
- **Set as:** allows you to set the sound as your Ringtone, a Caller ringtone, or an Alarm tone.
- **Delete:** allows you to delete the selected sound or delete Multiple sounds.
- **Move to memory card:** allows you to move the sound to your micro SD memory card.
- **Copy to memory card:** allows you to copy the sound to your micro SD memory card.
- **Rename:** allows you to change the name of the sound.
- **Bluetooth visibility:** allows the selected sound or multiple sounds to be shared or released for the use of another Bluetooth device.
- **Lock/Unlock:** allows you to lock the sound to protect it from deletion.
- **Properties:** displays the sound Name, Date, Format, Size, and Protection.

Voice list

Voice list contains your recorded audio messages. Highlight an item in the Voice list list menu and press the **Options** soft key. The following options are available:

- **Send via:** allows you to send the audio message via Picture message or Bluetooth.
- **Set as:** allows you to set the voice memo as a Ringtone, Caller ringtone, or Alarm tone.
- **Delete:** allows you to delete the selected audio message or delete Multiple audio messages.
- **Move to memory card:** allows you to move the audio message to your micro SD memory card.
- **Copy to memory card:** allows you to copy the audio message to your micro SD memory card.
- **Rename:** allows you to change the name of the audio message.
- **Bluetooth visibility:** allows the selected audio message or multiple messages to be shared or released for the use of another Bluetooth device.

- **Lock/Unlock:** allows you to lock the audio message to protect it from deletion.
- **Properties:** displays the audio message Name, Date, Format, Length, Size, and Protection.

Assigning Music Files

You can choose to assign music files as the default ringtone, Caller ringtone or as an Alarm tone.

1. In Idle mode, you can access the Music player by either:
 - Pressing and holding the **Ⓚ** key.
 - Press the Menu soft key, select **Music player** and then press the **Select** soft key or the **Ⓚ** key.
2. Press the **Library** soft key and select the **All** category.
3. Highlight the song you want to assign as the default ringtone.
4. Press the **Options** soft key and select the **Set as** option.
5. Select one of the following options:
 - **Ringtone:** allows you to use the selected music file as a Ringtone.

Note: Protected file types cannot be assigned as a Ringtone.

- **Caller ringtone:** allows you to use the selected music file as a Caller ringtone.
 - **Alarm tone:** allows you to use the selected music file as an Alarm tone.
6. At the **Copy to phone?** prompt, press the **Yes** soft key.
The music file copies from the phone to the memory card. The music player temporarily pauses and then redisplay the category listing.

Images

In this menu, you can view the list of images downloaded from the web server, received in messages, or created/taken images. You can set a downloaded image as the current background image.

The following options are available:

Browse Wallpapers

Using the **Browse Wallpapers** option, you can access the website preset by T-Mobile and download new images.

Photos

In this menu you can review the photos you've taken. Highlight a photo and press the **Options** soft key to choose from the following options:

- **View:** displays the photo.





- **Send to My Album:** sends the photo to My Album.
- **Send via:** allows you to send the image via Picture message or Bluetooth.
- **Set as:** allows you to set the photo as Wallpaper or as a Caller ID.
- **Delete:** allows you to delete the Selected photo or to delete Multiple photos.
- **Default destination:** allows you to remove or replace the default destination.
- **Move to memory card:** allows you to move the photo to the micro SD memory card.
- **Copy to memory card:** allows you to copy the photo to the micro SD memory card.
- **Rename:** allows you to change the name of the photo.
- **Display mode:** allows you to see your images displayed in a Line view or in Thumbnail view.
- **Slide Show:** allows you to see all of your photos in a slide show presentation. Choose 1 second or 3 seconds for slide show interval.
- **Bluetooth visibility:** allows the selected photo or multiple photos to be shared or released for use by another Bluetooth device.
- **Print via Bluetooth:** sends the selected photo to a Bluetooth compatible printer.
- **Lock/Unlock:** allows you to lock/unlock the image to protect it from deletion.
- **Properties:** displays the image Name, Date, Format, Resolution, Size, and Protection.

My Album

My Album is a private online picture album that you can use to store and share pictures, videos, voice messages, and text.

Use the following procedure to access **My Album**:

Note: Charges may apply when accessing My Album.

1. In Idle mode, press the **Menu** soft key to access Menu mode.
2. Select **Fun & Apps** and press the **Select** soft key or the  key.
3. Highlight **Files** and press the **Select** soft key or the  key.
4. Select **Images** and press the **Select** soft key or the  key.
5. Scroll to **My Album** and press the **Select** soft key or the  key.
6. Photos sent to this folder are stored in the **Inbox Album**. Use the Navigation keys to browse through the remotely stored images.

7. Press the  key to exit t-zones and press the **Yes** soft key to return to the Idle screen.

My Journal

Make notes in My Journal, your online diary and weblog. Keep it private to store your personal memories, or send e-mails to invite people to view and comment on your album. See your service provider for more information.

Note: Charges may apply when accessing My Journal.

Downloaded images

This menu allows you to access your downloaded images.

Scroll to the image you want to view. By pressing the **Options** soft key you can access the following options:

- **Download new:** takes you to t-zones where you can download new images.
- **View:** displays the image.
- **Send via:** allows you to send the image via Picture message or Bluetooth.
- **Set as:** allows you to set the image as Wallpaper or as a Caller ID.
- **Delete:** allows you to delete the Selected image or to delete Multiple image.
- **Move to memory card:** allows you to move the item to the micro SD memory card.
- **Copy to memory card:** allows you to copy the item to the micro SD memory card.
- **Rename:** allows you to change the name of the item.
- **Display mode:** allows you to see your images displayed in a Line view or in Thumbnail view.
- **Slide show:** allows you to see all of your photos in a slide show presentation.
- **Bluetooth visibility:** allows the selected image or multiple images to be shared or released for the use of another Bluetooth device.
- **Lock/Unlock:** allows you to lock/unlock the image to protect it from deletion.
- **Properties:** displays the image Name, Date, Format, Resolution, Size, and Protection.

Videos

In this menu, you can view a list of videos downloaded from the web server, received in multimedia messages, or recorded via the phone. The following options are available:

Downloaded videos

This menu allows you to access your downloaded video clips.

Scroll to the video you want to view. By pressing the **Options** soft key you can access the following options:

- **Play:** plays the video.
- **Send via:** allows you to send the video via Picture message or Bluetooth.
- **Delete:** allows you to delete the Selected video clip or to delete Multiple video clips.
- **Move to memory card:** allows you to move the video to the micro SD memory card.
- **Copy to memory card:** allows you to copy the video to the micro SD memory card.
- **Rename:** allows you to change the name of the video.
- **Display mode:** allows you to see your videos displayed in a Line view or in Thumbnail view.
- **Bluetooth visibility:** allows the selected video or multiple videos to be shared or released for the use of another Bluetooth device.
- **Lock/Unlock:** allows you to lock/unlock the video to protect it from deletion.
- **Properties:** displays the video Name, Date, Format, Size, and Protection.

Videos

In this menu you can review the photos you've taken. Highlight a video and press the **Options** soft key to choose from the following options:

- **Play:** plays the video.
- **Send to My Album:** allows you to send the selected video to the My Album folder.
- **Send via:** allows you to send the video via Picture message or Bluetooth.
- **Set as Caller ID:** allows you to set the selected video clip as a Caller ID.
- **Delete:** allows you to delete the selected video or delete Multiple videos.
- **Default destination:** allows you to remove or replace the default destination.
- **Move to memory card:** allows you to move the video to the micro SD memory card.
- **Copy to memory card:** allows you to copy the video to the micro SD memory card.
- **Rename:** allows you to change the name of the video.
- **Display mode:** allows you to see your videos displayed in a Line view or in Thumbnail view.
- **Bluetooth visibility:** allows the selected video or multiple videos to be shared or released for the use of another Bluetooth device.

- **Lock/Unlock:** allows you to lock the video to protect it from deletion.
- **Properties:** displays the video Name, Date, Format, Size, Resolution and Protection.

Memory card

Select this option to see the video files that you saved to your memory card.

Note: The Memory card option only displays if a micro SD memory card was inserted in your phone.

Music

This options allows you to access your MP3 files in your Music list. Highlight a music file and press the **Options** soft key to choose from the following options:

- **Play via:** allows you to play the selected MP3 file on the Phone, Bluetooth stereo single headset, or Bluetooth stereo headset.
- **Send via Bluetooth:** allows you to send the selected MP3 file via a Bluetooth device.
- **Set as:** allows you to set the selected MP3 as a Ringtone or Caller ringtone.
- **Delete:** allows you to delete the selected MP3 file.
- **Move to memory card:** moves the selected MP3 file to the memory card.
- **Copy to memory card:** copies the selected MP3 file to the memory card.
- **Rename:** allows you to rename the selected MP3 file.
- **Bluetooth visibility:** allows the selected MP3 to be shared or released for the use of another Bluetooth device.
- **Lock/Unlock:** allows you to lock the MP3 to protect it from deletion.
- **Properties:** displays the Name, Date, Format, Bit rate, Length, Size, and Protection mode of the selected MP3.

Note: MP3 bit rate is limited to 192Kbps. If a file has embedded copy-protection enabled (DRM), it will not be playable on the phone.

Memory card

Select this option to see the music files that you have saved to your memory card.

Note: The Memory card option only displays if a micro SD memory card was inserted in your phone.

Other files

This option allows you to view other types of files that you have stored on your phone. This includes Excel spreadsheets, text files, wmf files, PowerPoint

presentations, PDFs, MHTML and Word documents. You can send these files by Bluetooth. You can also move or copy the files to your memory card.

Memory card

You can check the contents of your micro SD memory card and see what was saved there. Press the **Up** or **Down** navigation keys to scroll between Images, Videos, Music, Sounds, and Other files.

Note: The Memory card option only displays if a micro SD memory card was inserted in your phone.

After selecting a folder, press the **Options** soft key for the following options:

- **Open:** allows you to open the folder so you can access its contents.
- **Create folder:** allows you to create a new folder.
- **Bluetooth visibility:** allows the selected file or multiple files to be shared or released for the use of another Bluetooth device.
- **Properties:** lists the folder Name, Date, Format, Size, and Protection.
- **Memory card settings:** allows you to view the settings for Maximum memory, Used memory, and Free memory.

Caution: Pressing the  key while viewing this option prompts "**Formatting will erase all data. Continue?**" and if confirmed, reformats the memory card and erases all data on the card.

For more information on downloading files from your PC to your Memory card, contact your service provider.

Memory status

You can check the amount of memory used and memory remaining for sounds, music, images, videos, and other files. The Count also displays the number of images, icons, music files, or Other files.

- ▶ You can select **Phone** or **Memory card**. Press the **Left** or **Right** navigation keys to scroll between Size, and Count.

Games

You can download MIDlets (Java applications that run on mobile phones) from various sources using t-zones and store them in your phone.

When you access the Games menu, the Browse games and My games options displays. Once you have downloaded games, they are added to the My games folder.

Note: Java services may not be available, depending on your service provider.

Browse games

You can download more games from the website preset by your service provider using the **Browse games** option.

Note: Charges may apply when downloading games. For more information, contact your service provider.

My games

This folder contains the default downloaded games and any other games you downloaded. After selecting a game, press the **Options** soft key for the following options:



Note: Some options are greyed out and not editable (Move to, Delete, and Unlock).

- **Start:** launches the application.
- **Properties:** displays some of the game development information such as: name, supplier/vendor, software version, file size, etc...
- **Permissions:** allows you to restrict the game's network access and adjust the subscriber's privacy information.
- **Memory status:** displays the memory status such as: total available memory, Used memory, game allocation, and folder memory used.

Voice Note

In this menu, you can record a Voice note of up to one minute long and then immediately send it within a Picture message. These voice notes are listed within the voice list folder.

When you access this menu, a timer displays on the screen.

1. In Idle mode, press the **Menu** soft key to access Menu mode.
2. Select **Fun & Apps** and press the **Select** soft key or the  key.
3. Highlight **Voice Note** and press the **Select** soft key or the  key.

Note: Steps 1 and 2 can be bypassed by pressing the Right navigation key while in Idle mode.

4. Press the **Record** soft key to start recording.
5. Record a memo by speaking into the microphone.
The display shows the elapsed time and the remaining time at one time.
6. When you are finished, press the **Stop** soft key the  key. Or, when the recording time expires, the display advances to the next screen.

- The Voice note is then saved to your Voice list.
7. Press the **Options** soft key for the following options:
 - **Send to:** allows you to send the Voice note.
 - **Play:** plays back your Voice note.
 - **Re-record:** discards the Voice note and enables you to record another one.
 - **Set default destination:** allows you to remove or edit the default destination.
 - **Set as:** allows you to set the voice memo as a Ringtone, Caller ringtone, or Alarm tone.
 - **Save:** saves the Voice note.
 8. Press the **Send** soft key to attach the file to a multimedia message and then select a recipient.
 9. From the Send screen, highlight one the following options and press the **Select** soft key or the **OK** key:
 - **Recent recipients:** allows you to select a phone number or an email address from the last 30 destinations to which you sent messages.
 - **Phonebook:** allows you to select the phone number or email address you want from your Phonebook. Use the **OK** key to check the selected entries.
 - **New recipient:** allows you to enter a new entry.
 - **My Album:** allows you to send the Voice note to My Album.
 - **My Journal:** allows you to send the Voice note to My Journal.
 10. Select where you would like to send your Voice note by entering the information in the **Send** menu and press the **OK** soft key. The number automatically enters into the To field on the Recipients list.
 11. To add another destination, select an empty **To** field and press the **Options** soft key.

Note: When entering multiple destinations, you can also choose **Change recipient type** in addition to the other send options.

12. Repeat from step 9 and enter up to 10 destinations.
13. When you are finished entering the destinations, press the **Options** soft key, highlight **Send** and press the **Select** soft key or the **OK** key. Your phone then sends the message and saves it in the Sentbox.



Camera

For more information, refer to *"Camera and Camcorder"* on page 98.

Voice Commands

VoiceSignal is advanced speech recognition software used to activate a wide-variety of functions on your phone. VoiceSignal software automatically voice activates all contacts for voice dialing and searching, no pre-recording or training needed. Speak phone numbers naturally to dial, and use voice commands to launch applications and navigate phone menus.

Using the VoiceSignal, voice recognition software you can dial phone numbers, lookup contacts, and open other applications with voice commands.

1. In Idle mode, press the **Menu** soft key to access Menu mode.
2. Select **Fun & Apps** and press the **Select** soft key or the  key.
3. Highlight **Voice commands** and press the **Select** soft key or the  key.
4. At the voice prompt, say a command. The list of available commands is listed below.

Note: A list of voice commands briefly displays.

Voice Recognition Commands

- **Call <Name or #>**: dials a name from your contact list, or dials a number, even if the number is not stored in the contact list. For more information, refer to *"Contacts List Voice Activation"* on page 83.
- **Send Text <Name>**: displays the Create Text Message screen. For more information, refer to *"Create new Text Message"* on page 59.
- **Lookup <Name>**: allows you use a voice command to locate and display contact information stored in the Contacts list. For more information, refer to *"Finding a Phonebook Entry"* on page 52.
- **Go to <App>**: accesses the Voice Memo, Calendar, and Contacts List features of your phone. (See "Voice Memo" on page 38, "Calendar" on page 126, and "Your Contacts List" on page 53 for more information.)
- **Check <Item>**: Lets you check your phone's status (that is, network coverage, signal strength, and battery in the same report), network coverage, signal strength, battery, and phone number.

Speak clearly when giving your command. If, after a few seconds, the handset does not recognize your command, a voice prompt asks you to repeat the command. If the software does not recognize your command the following message displays "Sorry, no match found," and voice recognition turns off.

Important! You must end your current VoiceSignal call before you can make another call.

Voice Recognition Tips



- Wait for the tone before you speak.
- Speak clearly and at a normal volume.

Contacts List Voice Activation

On startup VoiceSignal reads your Contacts list and voice-activates all the names. When you have add or change contacts, VoiceSignal automatically reloads and voice-activates the list when you add or modify a contact.

Call Digit Dialing

Digit Dial allows you to dial any phone number by simply speaking the digits into the phone. No training is necessary, and Digit Dial is programmed to understand natural speech.



1. Access VoiceSignal by doing one of the following:
 - Press and hold the  key.
 - Press and hold the **Multi-Function** button on a plug-in headset or a Bluetooth headset.
 - In the **Fun & Apps** menu, select **Voice commands** and press the **Select** soft key or the  key.

After a brief pause, a list of optional commands displays on the screen (and the **"Say a command"** message displays on the external screen) and the audio prompt "Say a command" plays through the earpiece.

2. To use Digit Dialing, say **"Call"** and the area code and number that you want to dial at a distance of 3-12 inches from the phone in a natural voice.
3. The number that you said is repeated through the earpiece and your phone dials the number.
4. If VoiceSignal is not sure of the number that you said, a list of possible matches displays on the screen.
5. You're asked to confirm the correct number as VoiceSignal displays the results. Say **"Yes"** or **"No"** to confirm or reject the number when prompted.



Call Name Dialing

To use Name Dial, you'll need to have entries stored in your Phonebook. For information on creating Phonebook entries, see *"Understanding Your Phonebook"* on page 49.

1. Access VoiceSignal by doing one of the following:
 - Press and hold the  key.
 - Press and hold the **Multi-Function** button on a plug-in headset or a Bluetooth headset.
 - In the **Fun & Apps** menu, select **Voice commands** and press the **Select** soft key or the  key.

After a brief pause, a list of optional commands displays on the screen (and the “**Say a command**” message displays on the external screen) and the audio prompt “Say a command” plays through the earpiece.
2. To use Name Dialing, say “**Call**” and the name of the contact that you want to dial.
3. The name that you said is repeated through the earpiece and your phone dials the number.
4. If VoiceSignal is not sure of the name that you said, a list of possible matches displays on the screen.
5. You’re asked to confirm the correct number as VoiceSignal displays the results. Say “**Yes**” or “**No**” to confirm or reject the number when prompted.
6. The location is repeated through the earpiece and your phone dials the number.



Send Text Message

1. Access VoiceSignal by doing one of the following:
 - Press and hold the  key.
 - Press and hold the **Multi-Function** button on a plug-in headset or a Bluetooth headset.
 - In the **Fun & Apps** menu, select **Voice commands** and press the **Select** soft key or the  key.
2. After a brief pause, a list of optional commands displays on the screen (and the “**Say a command**” message displays on the external screen) and the audio prompt “Say a command” plays through the earpiece.
3. Say “**Send Text**” at a distance of 3-12 inches from the microphone. “Say the Name or Number” plays through the earpiece.
4. After you say a name or number, you might be prompted, “Did you say?” To confirm a name or number, wait for the beep and then say “**Yes.**”
5. You can also choose the correct name or number from the choice list using the phone’s arrow keys.

6. When the Text Message client launches, enter your text message.

Name Lookup

To perform a name lookup, you'll need to have some entries in your Contact list.



1. Access VoiceSignal by doing one of the following:
 - Press and hold the  key.
 - Press and hold the **Multi-Function** button on a plug-in headset or a Bluetooth headset.
 - In the **Fun & Apps** menu, select **Voice commands** and press the **Select** soft key or the  key.

After a brief pause, a list of optional commands displays on the screen (and the **"Say a command"** message displays on the external screen) and the audio prompt "Say a command" plays through the earpiece.

2. Say **"Lookup"** at a distance of 3-12 inches from the microphone. "Say the name" plays through the earpiece.
3. Say the name exactly as it displays in your Contact list, first name followed by last name.
4. The contact name displays on the screen with other information that you've entered for that contact.

Opening Applications

You can open an application or access a menu on your phone using VoiceSignal.

1. Access VoiceSignal by doing one of the following:
 - Press and hold the  key.
 - Press and hold the **Multi-Function** button on a plug-in headset or a Bluetooth headset.
 - In the **Fun & Apps** menu, select **Voice commands** and press the **Select** soft key or the  key.



After a brief pause, a list of optional commands displays on the screen (and the **"Say a command"** message displays on the external screen) and the audio prompt "Say a command" plays through the earpiece.

2. Say **"Go To"** at a distance of 3-12 inches from the microphone. A list of options displays and a prompt of "Please choose" plays through the earpiece. If the option you desire is not listed, say "Next Menu" to scroll to the next page.
3. The spoken application menu option is then activated.

Checking Phone Status

Use the Check command to see and hear status information from your phone, including its phone number, status, current signal strength, network coverage, and battery level.

To check phone status:

1. Access VoiceSignal by doing one of the following:
 - Press and hold the  key.
 - Press and hold the **Multi-Function** button on a plug-in headset or a Bluetooth headset.
 - In the **Fun & Apps** menu, select **Voice commands** and press the **Select** soft key or the  key.

After a brief pause, a list of optional commands displays on the screen (and the “**Say a command**” message displays on the external screen) and the audio prompt “Say a command” plays through the earpiece.



2. Say “**Check**” at a distance of 3-12 inches from the microphone. A list of options displays and a prompt of “Please choose” plays through the earpiece.
3. The spoken phone status menu option is then displayed.

Voice Recognition Settings

Choice lists

VoiceSignal uses choice lists when a name or number is not clearly recognized. The software displays three choices and prompts you to select a choice.





You can modify the way VoiceSignal uses the choice lists in the settings. Each time VoiceSignal activates you can choose to view the choice list even if there is only one choice. Additionally, you can choose never to view a choice list, even if there are multiple choices. When the name or number you speak is not recognized, the **Automatic** setting displays the choice list.

1. In Idle mode, press the **Menu** soft key to access Menu mode.
2. Select **Fun & Apps** and press the **Select** soft key or the  key.
3. Highlight **Voice commands** and press the **Select** soft key or the  key.
4. At the voice prompt, press the **Settings** soft key and select one of the following:
 - **Choice lists**
 - **Automatic:** VoiceSignal displays a choice list only when it is not sure if it has correctly recognized the name or number.

- **Always On:** VoiceSignal always displays a choice list, even when there is only one choice.
 - **Always Off:** VoiceSignal never displays a choice list.
5. Press the **OK** soft key or the  key to confirm the selection.





Sensitivity

This option allows you to adjust the sensitivity monitoring of voice tones.

1. In Idle mode, press the **Menu** soft key to access Menu mode.
2. Select **Fun & Apps** and press the **Select** soft key or the  key.
3. Highlight **Voice commands** and press the **Select** soft key or the  key.
4. At the voice prompt, press the **Settings** soft key, select **Sensitivity** and press the **Select** soft key or the  key.
5. Use the **Up** or **Down** Navigation keys to adjust the selected Sensitivity setting to **Reject More** spoken commands or names or to **Reject Less** spoken commands or names.
6. Press the **OK** soft key or the  key to accept the new setting.





Sound

This options allows you to determine which text, names or numbers are spoken through the speaker or headset.

1. In Idle mode, press the **Menu** soft key to access Menu mode.
2. Select **Fun & Apps** and press the **Select** soft key or the  key.
3. Highlight **Voice commands** and press the **Select** soft key or the  key.
4. At the voice prompt, press the **Settings** soft key, select **Sound** and press the **Select** soft key or the  key.
5. Select one of the following options:
 - **Prompts:** enables or disables audio prompts.
 - **Digits:** enables or disables audio digit playback.
 - **Names:** enables or disables audio name playback.
 - **Name settings:** Lets you adjust the speed and volume of your phone's audio name playback.
 - **Speakerphone:** enables or disables voice recognition through the speakerphone.
6. Use the navigation keys to highlight the desired setting.
7. Press the **OK** soft key, **Select** key or  key to accept the new setting.





Active contacts

This options allows you to activate selected contacts as accessible via the voice command feature.

1. In Idle mode, press the **Menu** soft key to access Menu mode.
2. Select **Fun & Apps** and press the **Select** soft key or the  key.
3. Highlight **Voice commands** and press the **Select** soft key or the  key.
4. At the voice prompt, press the **Settings** soft key, select **Active Contacts** and press the **Select** soft key or the  key.
5. Mark selected contacts and voice command accessible by using your Navigation keys to highlight an entry and then pressing the **Options** soft key.
6. Select either **Mark** (to tag an individual contact entry) or **Add all** (to tag every contact entry) and press the **Select** soft key or the  key.
7. Press  to access the **Save** screen and press the Yes soft key to store your selection.



Active menus

This options allows you to activate selected menu items as accessible via the voice command feature.

1. In Idle mode, press the **Menu** soft key to access Menu mode.
2. Select **Fun & Apps** and press the **Select** soft key or the  key.
3. Highlight **Voice commands** and press the **Select** soft key or the  key.
4. At the voice prompt, press the **Settings** soft key, select **Active Menus** and press the **Select** soft key or the  key.
5. Mark selected menu and submenu items as accessible by using your Navigation keys to highlight a function.
6. Select either **Mark** (to tag an individual contact entry) or **Mark all** (to tag every function) and press the **Select** soft key or the  key.
7. Press  to access the **Save** screen and press the Yes soft key to store your selection.

Mega Search

Mega Search is an easy way to locate contacts, menu items, applications, or other file or folder information.

1. In Idle mode, press the **Menu** soft key to access Menu mode.
2. Select **Fun & Apps** and press the **Select** soft key or the  key.
3. Highlight **Mega Search** and press the **Select** soft key or the  key.
4. Use the **Left** and **Right** Navigation keys to select from the following searchable tabs:
 - **All**: allows you to simultaneously search from all of the following categories.
 - Enter the first few letters or numbers of your search criteria in the text box. Matches are then listed, starting with the first entry matching your search criteria.
 - **Menu**: allows you to reveal menu functions which match your search criteria.
 - Enter the first few letters of the desired menu option in the text box. Matches are then listed, starting with the first entry matching your search criteria.
 - **Files**: allows you to reveal files which match your search criteria.
 - Enter the first few letters of the desired file name in the text box. Matches are then listed, starting with the first entry matching your search criteria.
 - **Messages**: allows you to reveal messages which match your search criteria.
 - Enter the first few numbers of the desired sender in the text box. Matches are then listed, starting with the first entry matching your search criteria.
 - **Calendar**: allows you to reveal calendar entries which match your search criteria.
 - Enter the first few letters or numbers of the desired calendar entry in the text box. Matches are then listed, starting with the first entry matching your search criteria.
 - **Games**: allows you to reveal games which match your search criteria.
 - Enter the first few letters of the desired game entry in the text box. Matches are then listed, starting with the first entry matching your search criteria.
 - **Phonebook**: allows you to reveal contacts which match your search criteria.
 - Enter the first few letters of the desired phonebook entry in the text box. Matches are then listed, starting with the first entry matching your search criteria.
 - **Call log**: allows you to reveal call log entries which match your search criteria.
 - Enter the first few numbers of the call entry in the text box. Matches are then listed, starting with the first entry matching your search criteria.
5. Use the **Up** and **Down** Navigation keys to select an entry and press the  key to access the selection.

Mega Search

Section 9: Music Player

Topics Covered

- Music Player
 - Supported File Types
 - Player Settings
 - Playing Music Files
 - Creating a Music Playlist
 - Adding Music to a Playlist
 - Transferring Music Files to the Memory Card
 - Deleting Music Files From the Memory Card
 - Assigning Music Files
-

This section describes how to use the Music Player to play downloaded music files. There are also instructions on how to use the Music Setup Wizard.

Music Player

The Music Player allows you to play music files stored on the phone.

Note: The following characters cannot be used in the filename:

← < > " ? / \ : * |

Supported File Types

The Music player supports the following audio file types:

- MP3
 - WMA (non DRM)
-

Note: DRM is a copyright protection method used on some music files. These protected files will not play on the phone.

For information on assigning audio files as the default ringtone, Caller ringtone or as an Alarm tone, see *"Assigning Music Files"* on page 74.







Music Player Library

The Library soft key allows you to quickly access music files categorized by Now playing, All, Artists, Albums or Playlists.

- In Idle mode, you can access the Music player by either:
 - Pressing and holding the **HOLD** key.
 - Press the **Menu** soft key, select **Music player** and then press the **Select** soft key or the **OK** key.
- Press the **Library** soft key and select one of the following options then press the **OK** key.
 - Now playing:** displays the music file that is currently playing.
 - All:** lists all music files stored on the memory card and allows you to play individual music files or play multiple files by creating a temporary music playlist.
 - Artists:** displays artists names for music files on the memory card and allows you to play one or more files from a selected artist.
 - Albums:** displays album titles for music files stored on the memory card and allows you to play one or more music files from a selected album.
 - Playlists:** displays any playlist you saved and allows you to create, save and manage playlists.
- Highlight a music file from the list, press the **Options** soft key and select one of the following options:
 - Play via:** plays the music files within the selected category on the Phone, Bluetooth stereo single headset or Bluetooth stereo dual headset.
 - Add to playlist:** adds the selected music file to the playlist. For more information, refer to "Creating a Music Playlist" on page 95.
 - Delete:** deletes the selected music file or multiple music files from the playlist.
 - Set as:** sets the selected music file as a Ringtone, Caller ringtone, or Alarm tone. For more information, refer to "Assigning Music Files" on page 74.
 - Send via bluetooth:** allows you to send the selected music file to another Bluetooth enabled device.
 - List by:** sorts the music files in this playlist by the following categories: Recently Added, My rating, or by Title.
 - Rate track:** allows you to rate the selected music track using 5 stars (best) to No rating.
 - Skip marked:** allows you to mark and skip the selected music file or multiple music files.
 - Lock:** locks the selected music file to protect it from deletion.
 - Details:** displays the details about the selected music file such as Artist, Title, album, Track length, Genre, Author, Track number, and Format.
 - Player settings:** allows you to set preferences for the selected music file such as the Equalizer, 3D sound or Music menu.



Player Settings

The Player settings menu configures your phone's music playing options such as the Equalizer, 3D sound, or Music menu. Settings for the Music menu determine the order in which music is presented for the selected music category.



1. From within the Music Player menu, press the **Options** soft key, select **Settings**, then press either the **Select** soft key or the  key.
2. Highlight the **Equalizer** option and press the **Select** soft key or the  key.
3. Highlight one of the following audio equalizer presets and press the **Select** soft key:
 - **Normal**
 - **Classical**
 - **Jazz**
 - **Rock**
4. Highlight the **3D sound** option and press the **Select** soft key or the  key. 3D sound tries to simulate stereo playback through the phone's speaker.
5. Select **Off** or **On** for the **3D sound** option and press the **Save** soft key.
6. Highlight the **Music menu** option and press the **Select** soft key or the  key.
7. Activate any of the following Music menu categories by highlighting the entry, and then pressing  key to place a checkmark beside your selection(s):
 - **Artists**
 - **Albums**
 - **Composers**
 - **Years**
 - **Recently played**
 - **Most played**
 - **Playlists**
8. Press the **Save** soft key to store the category selections and return to the previous Settings menu.
9. Press the **Back** soft key or the  key when you are finished.

Music Player Shortcut Keys

Volume key

- Press the Volume Up key  to increase the volume.
- Press the Volume Down key  to decrease the volume.



Navigation keys

- Up/Down 
 - Displays a list of player modes:
 - **Normal**: song are played in the order they appear in the current list.
 - **Shuffle**: the current list of songs are randomly shuffled for playback.
 - **Repeat one**: repeats the currently active song.
 - **Repeat all**: replays each song in the current list and as the last song in the list ends, the player begins replaying all of the songs in the order the appear within the current list.
 - **Shuffle repeat**: the current randomly shuffled playlist is continuously repeated.
- Left 
 - Plays the previous song title
- Right 
 - Advances to the next song title





Play key (OK key)

- Press once toggle the play state of the current song (Play/Pause).

MP3 key

- While in Idle mode, press and hold the  key to access the Media Player menu.
- During song playback, press the  key once to return to the idle screen while still listening to the current song.

Playing Music Files

1. In Idle mode, you can access the Music player by either:
 - Pressing and holding the  key.
 - Press the **Menu** soft key, select **Music player** and then press the **Select** soft key or the  key.
2. Press the **Library** soft key and select one of the following options then press the  key.
3. Select **All** and press the **Select** soft key or the  key. All stored music files are displayed.
4. Press the **Up** or **Down** navigation keys to highlight the song or songs you want to listen to.

5. Highlight the song to play and press the **Play** soft key.

Note: The Navigation keys can be used to play, pause, shuffle, and select either the next or previous songs from the current list.

6. While listening to an MP3, press the **Options** soft key for the following options:
 - **Pause:** allows you to pause the song you are listening to. Press the **OK** to resume the song.
 - **Transfer to:** plays the selected song via a Bluetooth stereo single headset or a Bluetooth dual headset.
 - **Stop:** stops playing the selected song. Also activated by pressing the **Down** Navigation key.
 - **Set as:** allows you to set the song as your Ringtone, a Caller ringtone, or an Alarm tone.
 - **Send via bluetooth:** allows you to send the song to a Bluetooth device such as a stereo Bluetooth headset.
 - **Rate track:** allows you to assign a rating to the currently played song. This rating is from No rating to 5 stars and is stored with the song.
 - **Add to playlist:** adds the selected song to the current playlist.
 - **Skip marked:** marks and skips the currently selected song.
 - **Details:** displays details for the selected song such as Artist, Title, Album, Track length, Genre, Author, Track number, and Format.
 - **Settings:** allows you to set preferences for the selected music file such as the Equalizer, 3D sound or Music menu.

Creating a Music Playlist

1. In Idle mode, you can access the Music player by either:
 - Pressing and holding the **HOLD** key.
 - Press the **Menu** soft key, select **Music player** and then press the **Select** soft key or the **OK** key.
2. Press the **Library** soft key and select one of the following options then press the **OK** key.
3. Select **Playlists** and press the **OK** key. All current playlist are displayed. Initially, there are no playlists stored on the phone.
4. Highlight **Create playlist** and press the **Options** soft key.
5. Select the **Create playlist** option and press the **Select** soft key or the **OK** key.
6. Use the keypad to enter a name for the new playlist and press the **Save** soft key to store the new name and return to the Playlists screen.

Adding Music to a Playlist

- In Idle mode, you can access the Music player by either:
 - Pressing and holding the **⏻HOLD** key.
 - Press the **Menu** soft key, select **Music player** and then press the **Select** soft key or the **OK** key.
- Press the **Library** soft key and select one of the following options then press the **OK** key.
- Select **All** and press the **Select** soft key or the **OK** key. All stored music files are displayed.
- Press the **Up** or **Down** navigation keys to highlight the song or songs you want to add to an existing playlist.
- Press the **Options** soft key, highlight **Add to playlist**, and press the **Right** Navigation key.
- Select either **Selected** (to add a single song to a playlist) or **Multiple** (to add several songs to a desired playlist).
 - If you selected **Multiple**, you select a song by first highlighting it and then pressing the **Add** soft key or the **OK** key. Selecting **All** places a checkmark next to all detected songs.
- From the Playlist screen, highlight the desired playlist and press the **Select** soft key or the **OK** key. This action assigns the selected song to the desired playlist entry.

Transferring Music Files to the Memory Card

Music files can be downloaded to the phone via one of two methods:



- Downloaded to the phone from zones >Downloads.
 - Music files can be directly stored on your phone from this site.
 - For more information, refer to "t-zones" on page 134.
- Downloaded to the phone via a direct USB connection
 - Music files are stored into a MEDIA folder on the microSD card.
 - For more information, refer to "USB mode" on page 120.

Deleting Music Files From the Memory Card

- In Idle mode, you can access the Music player by either:
 - Pressing and holding the **⏻HOLD** key.
 - Press the **Menu** soft key, select **Music player** and then press the **Select** soft key or the **OK** key.
- Press the **Library** soft key and select one of the following options then press the **OK** key.

3. Select **All** and press the **OK** key. All available songs are displayed.
4. Press the **Up** or **Down** navigation keys to highlight the song you want to delete.
5. Press the **Options** soft key, highlight **delete**, and press the **Right** Navigation key.
6. Select either **Selected** (to delete a single song) or **Multiple** (to delete several songs).
 - If you selected **Multiple**, you select a song by first highlighting it and then pressing the **Add** soft key or the **OK** key. Selecting **All** places a checkmark next to all detected songs.
7. From the “Delete?” screen, press the **Yes** soft key to accept the deletion or the **No** soft key to cancel the process.

Assigning Music Files

You can choose to assign music files as the default ringtone, Caller ringtone or as an Alarm tone.

For more information, refer to “*Assigning Music Files*” on page 74.

Section 10: Camera and Camcorder

Topics Covered

- Using the Camera and Camcorder
 - Taking and Sending Photos
 - Recording Video
 - Viewing a Photo
 - Deleting a Photo
 - Viewing Videos
 - Deleting a Video Clip
 - My Album
 - My Journal
-

This section explains how to use the camera and camcorder on your phone. You can take photos and video clips using the built-in camera and camcorder.

Using the Camera and Camcorder

Using the camera/camcorder module in your phone, you can take photos or video clips of people or events while on the move. Additionally, you can send photos and video clips to other people in a Picture Messaging message or set a wallpaper or caller ID image.



Important: Do not take photos or videos of people without their permission.
Do not take photos or videos in places where cameras are not allowed.
Do not take photos or videos in places where you may interfere with another person's privacy.

Taking and Sending Photos

Your camera produces photos in JPEG format.

Important: When you take a photo in direct sunlight or in bright conditions, shadows may appear on the photo.

1. In Idle mode, press the **Menu** soft key to access Menu mode.
2. Scroll to the **Fun & Apps** icon and press the **Select** soft key or the  key.

- Using the Navigation keys, scroll to the **Camera** option. Press the **Select** soft key or the  key to enter the menu.
- Highlight **Take and Send** and press the **Select** soft key or the  key.

Tip: Steps 1–4 can be bypassed by pressing the **Camera** key  while in Idle mode.

- Adjust the image by aiming the camera at the subject. Press the **Left** soft key to access the camera options. For more information, refer to "Using Camera Options" on page 100. You can use the keypad to quickly change the camera options.
- Press the  key to take the photo.
- When the **Send to My Album online?** displays, press the **Yes** soft key if you want to send the photo to your T-Mobile **My Album** service. The phone's default destination is set to **My Album**. The photo automatically saves in the **Photos** folder in the phone.

Note: To change the default destination for your pictures, press the **Options** soft key when **Send to My Album?** displays on the screen. Highlight the **Default destination** option. You can then Remove your default destination or Change it to **Recent recipients**, **Phonebook**, **New recipient**, **My Album** destination, or **My Journal** destination.

- To use the current photo's options, press the **Options** soft key to get the following options:
 - Take another:** returns you to capture mode.
 - Send to:** sends the photo to either: Recent Recipient, Phonebook, New recipient, My Album, or My Journal.
 - Edit message:** allows you to attach the image to a message and then edit the text.
 - Set as:** allows you to set the photo as Wallpaper or as a Caller ID.
 - Default destination:** allows you to remove or replace the default destination.
 - Delete:** allows you to delete the Selected photo or to delete Multiple photos.
 - Rename:** allows you to change the name of the photo.
 - Go to Photos:** takes you to the **Images** folder where you can review your stored images.
 - Print via Bluetooth:** sends the selected photo to a Bluetooth compatible printer.
 - Lock/Unlock:** allows you to lock/unlock the image to protect it from deletion.
 - Properties:** displays the image Name, Date, Format, Resolution, Size, and Protection.
- To return to **Capture** mode, press the **Back** soft key.
- To return to Idle mode, press the  key.

Using Camera Options

While in Capture mode, you can use various options for the camera by pressing the **Left** soft key.













The following options are available:



- **Record video:** switches from camera to camcorder.
- **Shooting mode:** allows you to Take a photo in various modes. Once you change the mode, the corresponding indicator displays at the top left of the screen. The following modes are available:
 - **Single shot:** allows you to Take a photo normally and have it Automatically saved.
 - **Multi-shot:** allows you to take a series of action stills. Select the capture speed, High Speed or Normal Speed, and the number of photos the camera will take. When you press the **OK** key, the camera takes photos successively.
 - **Mosaic style:** allows you to take several photos to combine in a mosaic.
- **Effects:** allows you to change the color tone or apply special effects to the photo.
- **Frames:** allows you to select a decorative frame. Select a frame from the list using the Navigation keys and press the **OK** key to save your setting.
- **Timer:** allows you to set a time delay before the camera takes the photo. Select the length of delay you want. When you press the **OK** key, the camera takes the photo after the specified time has elapsed.
- **Default destination:** allows you to Remove your default destination or Change it to Recent recipients, Phonebook, New recipient, My Album destination, or My Journal destination.
- **Go to Photos:** takes you to your **Images** folder.
- **Camera settings:** allows you to change the image settings.
 - **Size:** allows you to set the image size to either SXGA(1280X1024), SXGA(1200X1024), Mega(1024x768), SVGA(800x600), VGA(640x480), or QVGA(320x240), or Mobile(128x160). The selected image size displays on the capture screen.
 - **Viewfinder:** allows you to set the viewfinder to Full screen, Full screen & indicator, Full screen & Guideline, or Actual screen.
 - **Scene programs:** allows you to set the scene (Normal or Night scene) for taking photos.
 - **White balance:** allows you to set the white balance to Automatic, Incandescent, Fluorescent, Cloudy, or Daylight.
 - **Shutter sound:** allows you to select a tone for the shutter sound. Choose between 4 tones.
 - **Zoom sound:** allows you to turn zoom sound On or Off.

- **Brightness sound:** allows you to turn brightness sound On or Off.
- **Default name:** allows you to change the default name assigned to your Photo.
- **Camera shortcuts:** shows you how to change Camera options using your keypad.

Camera-Camcorder Shortcuts





The following shortcuts are available:



KEY	CAMERA MODE	CAMCORDER MODE
	Up and Down navigation keys zoom in and out.	
	Left and Right navigation keys adjust the image brightness.	
	Takes the photo.	Turns the video recording on or off.
	Up volume key flips the image vertically.	
	Down volume key the image horizontally.	
	Changes from camera to camcorder or camcorder to camera.	
	Changes the picture/video resolution.	
	Changes the camera shot/recording mode.	Changes the video shot/recording mode.
	Changes the color tone or applies a special effect to the photo/video.	
	Sets the White balance.	
	Selects a decorative frame.	Turns the video sound on or off.
	Sets a timer delay.	
	Displays the My photos folder.	Displays the My video clips folder.

KEY	CAMERA MODE	CAMCORDER MODE
	Changes the color tone or applies special effects.	None.
	Displays guidelines.	Changes the screen size.

Recording Video

Your camcorder produces videos in 3GP format.

- In Idle mode, press the **Menu** soft key to access Menu mode.
- Scroll to the **Fun & Apps** icon and press the **Select** soft key or the  key.
- Scroll to the **Camera** option and press the **Select** soft key or the  key.
- Press the  key to switch to switch the mode and activate the camcorder.
- Press the  key to begin recording.
- Press the  when you are finished recording.
- When the **Send to My Album online?** displays, press the **Yes** soft key if you want to send the photo to your T-Mobile **My Album** service. The phone's default destination is set to **My Album**. The photo automatically saves in the **Photos** folder in the phone.
- To use the current video's options, press the **Options** soft key to get the following options:
 - Record another:** returns you to video capture mode.
 - Edit message:** allows you to attach the image to a message and then edit the text.
 - Send via:** sends the video either as an attachment to a message or via bluetooth to a compatible device.
 - Set as Caller ID:** allows you to assign the video as a Caller ID.
 - Default destination:** allows you to remove or replace the default destination.
 - Delete:** allows you to delete the current video.
 - Rename:** allows you to change the name of the current video file.
 - Go to Videos:** takes you to the **Videos** folder where you can review your stored video files.
 - Bluetooth visibility:** allows the selected video to be shared or released for use by another Bluetooth device.

- **Lock/Unlock:** allows you to lock/unlock the video to protect it from deletion.
 - **Properties:** displays the video Name, Date, Format, Resolution, Size, and Protection.
9. To delete the video clip, press the **Options** soft key, highlight **Delete**, press the **Select** soft key or the  key, then press the **Yes** soft key.
 10. Press the  key to return to Idle mode.





Using Camcorder Options

While in Capture mode, you can use various options for the camcorder by pressing the **Left** soft key.

The following options are available:

- **Take picture:** switches from camcorder to camera.
- **Effects:** allows you to change the color tone or apply special effects to the video clip.
- **Timer:** allows you to set a time delay before the camcorder takes the video clip. Select the length of delay you want. When you press the  key, the camcorder records the video after the specified time has elapsed.
- **Default destination:** allows you to Remove or Change where your photos are sent.
- **Go to Videos:** takes you to your **Videos** folder where you can view your videos.
- **Camcorder settings:** allows you to change the recording settings.
 - **Recording mode:** allows you to set to **Normal** or **Limit for message** to keep the video shorter.
 - **Size:** allows you to set the image size to either QICF(176X144), or SQCIF(128X96). The selected image size displays on the capture screen.
 - **Viewfinder:** allows you to set the view finder to Full screen view or Actual screen.
 - **Audio record:** allows you to be able to record sounds with your video. Set to On or Off.
 - **White balance:** allows you to set the white balance to Automatic, Incandescent, Fluorescent, Cloudy, or Daylight.
 - **Zoom sound:** allows you to turn zoom sound On or Off.
 - **Brightness sound:** allows you to turn the brightness sound On or Off.
 - **Save:** allows you to change the default name assigned to your Video.
- **Camcorder shortcuts:** shows you how to change Camcorder options using your keypad. For a list of available short cuts, see "*Camera-Camcorder Shortcuts*" on page 101.

Viewing a Photo

1. In Idle mode press the **Menu** soft key to access the Menu mode.
2. Using the Navigation keys, scroll to the **Fun & Apps** icon. Press the **Select** soft key or the  key to enter the menu.
3. Highlight the **Camera** option and press the **Select** soft key or the  key.
4. Press the **Photos** soft key and press the **Select** soft key or the  key. When you access this menu, your phone displays the photos in Line view, which shows them as small images. Use the Navigation keys to scroll through the photos.
5. To view the photos on the full screen, press the  key. To go back to Line view, press the **Back** soft key or the  key.
6. You can use the **Up** and **Down** navigation keys to scroll through your photos.

Photos options



While in the main Photos menu, press the **Options** soft key to use the following options:

- **View:** allows you to view the photo on your display.
- **Send to My Album:** allows you to send the photo to My Album.
- **Send via:** allows you to send the photo via Picture message or Bluetooth.
- **Set as:** allows you to set the photo as your Wallpaper or as a Caller ID.
- **Delete:** allows you to delete the Selected photo or to delete Multiple photos.
- **Default destination:** allows you to Remove or Change the default destination.
- **Move to memory card:** allows you to move the selected photo or all photos to your micro SD memory card.
- **Copy to memory card:** allows you to copy the selected photo to your micro SD memory card.
- **Rename:** allows you to change the name of the photo.
- **Display mode:** allows you to see your photos displayed in a Line view or in Thumbnail view.
- **Slide show:** allows you to see all of your photos in a slide show presentation.
- **Bluetooth visibility:** allows the photo to be shared or released for the use of another Bluetooth device.
- **Print via Bluetooth:** sends the selected photo to a Bluetooth compatible printer.
- **Lock:** allows you to protect the photo from deletion.





- **Properties:** shows the properties of the photo, such as the Name, Date, Format, Size, Resolution, and Protection status.

Deleting a Photo

You can delete photos one by one or all at one time.

1. From the **Photos** menu, highlight the photo you want to delete and press the **Options** soft key.
2. Highlight the **Delete** option and press the **Right** Navigation key.
3. Highlight the **Selected** option and press the **Select** soft key or the  key. Or, highlight **Multiple** to delete more than one photo or to delete **All** photos.
4. At the “**Delete?**” prompt, press the **Yes** soft key to confirm the deletion or **No** to cancel.
5. Press the  key when you are finished.

Viewing Videos

1. In Idle mode press the **Menu** soft key to access the Menu mode.
2. Using the Navigation keys, scroll to the **Fun & Apps** icon. Press the **Select** soft key or the  key to enter the menu.
3. Highlight the **Camera** option and press the **Select** soft key or the  key.
4. Press the **Videos** soft key and press the **Select** soft key or the  key. When you access this menu, your phone displays the video clips in Thumbnail mode, which shows them as small images. Use the Navigation keys to scroll through the video clips.
5. To view the video clips on the full screen, press the  key.
6. You can use the **Up** and **Down** navigation keys to scroll through your videos.

Videos Options

While in the main Videos menu, press the **Options** soft key to use the following options:



- **Play:** allows you to view the video clip on your display.
- **Send to My Album:** allows you to send the video to My Album.
- **Send via:** allows you to send the video as part of a Picture message or Bluetooth.
- **Set as Caller ID:** allows you to set the selected video clip as a Caller ID icon.
- **Delete:** allows you to delete the Selected video clip or delete Multiple video clips.
- **Default destination:** allows you to Remove or Change the default destination.

Deleting a Video Clip

- **Move to memory card:** allows you to move the video to your micro SD memory card.
- **Copy to memory card:** allows you to copy the video to your micro SD memory card.
- **Rename:** allows you to change the name of the video clip.
- **Display mode:** allows you to see your videos displayed in a Line view or in Thumbnail view.
- **Bluetooth visibility:** allows the video (or all videos) to be shared or released for the use of another Bluetooth device.
- **Lock:** allows you to protect the video clip from deletion.
- **Properties:** shows the properties of the video clip, such as the Name, Date, Format, Size, Resolution, and Protection status.

Deleting a Video Clip

You can delete video clips one by one or all at one time.



1. From the **Videos** menu, use the **Up** or **Down** Navigation key to highlight the video you want to delete and press the **Options** soft key.
2. Highlight the **Delete** option and press the **Right** Navigation key.
3. Highlight the **Selected** option and press the **Select** soft key or the  key. Or, highlight **Multiple** to delete more than one photo or to delete **All** photos.
4. At the “**Delete?**” prompt, press the **Yes** soft key to confirm the deletion or **No** to cancel.
5. Press the  key when you are finished.





My Album

My Album is a private online picture album that you can use to store and share pictures, videos, voice messages, and text.

Use the following procedures to access **My Album**.

Note: When accessing My Album, charges may apply.

1. In Idle mode press the **Menu** soft key to access the Menu mode.
2. Using the Navigation keys, scroll to the **Fun & Apps** icon. Press the **Select** soft key or the  key to enter the menu.
3. Highlight **Camera** and press the **Select** soft key or the  key.

4. Select **My Album** and press the **Select** soft key or the  key. The browser is launched and the T-Mobile web page displays.
5. Select the **My Albums Menu** link and press the  key.
6. Photos sent to this folder are stored in the **Inbox Album**. Highlight the Inbox Album link and press the  key. Highlight a photo and press the  key to view the photos.
7. Press the  key to exit t-zones and return to the Idle screen.

My Journal

Make notes in My Journal, your online diary and weblog. Keep it private to store your personal memories, or send emails to invite people to view and comment on your album. See your service provider for more information.

Note: When accessing My Journal, charges may apply.

Section 11: Organizer

Topics Covered

- Alarm
 - Calendar
 - Tasks
 - Calculator
 - Tip Calculator
 - World time
 - Synchronization
 - Unit conversion
 - Timer
 - Stopwatch
-

This section outlines the various applications that are available on your phone.

The Organizer allows you to set alarms, schedule appointments and events, view the calendar, create tasks, perform simple math calculations, check world time, perform synchronization, perform unit conversions, set a timer, and use a stopwatch.

1. In Idle mode, press the **Menu** soft key to access Menu mode.
2. Highlight the **Organizer** menu and press the **Select** soft key or the  key.



Alarm

This feature allows you to:

- set up to 3 alarms to ring at specified times.
- set the phone to switch on automatically and ring the alarm even if the phone is switched off.

To set an alarm:

1. Highlight the alarm you would like to set and press the **Select** soft key or the  key.
2. Highlight the **Alarm** option and press the **Right** navigation key to set Alarm to **On**. The following options are available:

- **Wake up alarm:** the alarm rings to wake you up in the morning.
 - **Alarm1:** set the time and tone for this alarm.
 - **Alarm2:** set the time and tone for this alarm.
 - **Auto power:** alarm rings at the specified time even if the phone is turned off. If the option is set to **Off** and the phone is switched off at the specified time, the alarm does not ring.
3. Press the **Down** key to highlight the **Alarm time** option. Enter the time you want the Alarm to sound.
 4. Press the **Down** key to highlight the **AM/PM** option. Press the **Left** or **Right** navigation key to set to **AM** or **PM**.
 5. Press the **Down** key to highlight the **Repeat** option. Press the **Left** or **Right** navigation key to set to **Once**, **Everyday**, **Except weekends** or **Except Sundays**.
 6. Press the **Down** key to highlight the **Alarm tone** option. Press the  key to bring up a list of alarm tone locations.
 7. Press the **Up** or **Down** Navigation key to highlight an alarm tone location. Choose between Downloaded sounds, Favorite sounds, and Default sounds. Press the **Select** soft key or the  key.
 8. Press the **Up** or **Down** Navigation key to select an alarm tone. Press the **Select** soft key.
 9. Press the **Save** soft key.
 10. Press the  key to return to Idle mode.

Note: Your phone is preset to a 12-hour format. To change the time format, see “*Time & Date*” on page 119.

11. Press any key to stop the alarm when it rings.

Calendar

With the Calendar feature, you can:

- consult the calendar by month, week, or day.
- set schedules and note anniversaries.
- create a Task.
- set an alarm to act as a reminder, if necessary.
- check your memory status.

Calendar Views

When you select the Calendar menu, the following options are available:

Month view

When you select this option, the calendar displays the selected month with today's date highlighted.

At the bottom of the calendar, the following icons display along with the number of entries for each:

 Schedule items

 Anniversary events

 Miscellaneous items

The number of entries next to each icon reflects the number of entries for the selected day on the calendar.

The following options are available when you press the **Options** soft key:

- **View mode:** allows you to select between Day view or Week view of the selected day.
- **Create:** allows you to create a Schedule, Anniversary, or Miscellaneous event.
- **Go to:** allows you to see the Month view with today's date highlighted or a specified date.
- **Delete:** allows you to delete all events for a selected date, delete all events for a specified period, or delete all events for This month dates. You can also delete all events.

Week view

When you select this option, the calendar displays the selected week with today's date and time highlighted. The following options are available when you press the **Options** soft key:

- **View mode:** allows you to select between Day view or Month view of the selected day.
- **Create:** allows you to create a Schedule, Anniversary, or Miscellaneous event.
- **Go to:** allows you to see the Week view with today's date highlighted or a specified date.

- **Delete:** allows you to delete all events for a selected date, delete all events for preceding dates, or delete all events for this Week dates. You can also delete all events.



Day view

When you select this option, you are taken to the Day view of the selected day with any events listed. The following options are available when you press the **Options** soft key:

- **View:** allows you to view the event scheduled for this day.
- **Create:** allows you to create a Schedule, Anniversary, or Miscellaneous event.
- **Send via:** allows you to send the event via Text message, Picture message, or a Bluetooth device.
- **View mode:** allows you to select between Month view or Week view of the selected day.
- **Delete:** allows you to delete the Selected event, This day event, or All events scheduled on your calendar.

Creating a Schedule

This option allows you to write memos to a schedule.

1. From Month, Week, or Day View, press the **Options** soft key. Highlight the **Create** option and press the Right Navigation key.
2. Highlight the **Schedule** option and press the **Select** soft key or the  key.
3. Enter the subject in the **Subject** text box then press the **Down** soft key.
4. Continue to enter other information including Details, Start date, Start time, AM/PM, End date, End time, AM/PM, Location, Alarm, and Repeat. Check the **Repeat** box using the  key if you want to repeat the alarm, then enter the repetition frequency (Daily, Weekly, Monthly) and the Until date.
5. Press the **Save** soft key when you are finished.
Your information saves to the Schedule.

Creating an Anniversary

This option allows you to record Anniversaries in your calendar. You can also set an alarm to remind you of important anniversaries.

1. From Month, Week, or Day View, press the **Options** soft key. Highlight the **Create** option and press the **Select** soft key or the **OK** key.
2. Highlight the **Anniversary** option and press the **Select** soft key or the **OK** key.
3. Enter the occasion in the **Occasion** text box then press the **Down** soft key.
4. Continue to enter other information including Date, Alarm, Before, Alarm time, AM/PM, and whether or not to Repeat every year.
5. When you are finished, press the **Save** soft key.

Your Anniversary information saves to the Calendar.

Creating a Miscellaneous Event

This option allows you to record miscellaneous dates or events in your calendar.

1. From Month, Week, or Day View, press the **Options** soft key. Highlight the **Create** option and press the **Select** soft key or the **OK** key.
2. Highlight the **Miscellaneous** option and press the **Select** soft key or the **OK** key.
3. Enter the subject in the **Subject** text box then press the **Down** soft key.
4. Continue to enter other information including Details, Start date, Start time, AM/PM, End date, End time, and AM/PM.
5. When you are finished, press the **Save** soft key.

Your Miscellaneous information saves to the Calendar.

Creating Missed Alarm Events

You can check on all of the events for which you have set an alarm.

1. Highlight the **Missed alarm events** option and press the **Select** soft key or the **OK** key.
2. To view an event information, highlight an event and press the **OK** key. If no alarm events have been missed, **0 Missed** displays.
The missed alarm event information displays.
3. To acknowledge and remove the event, press the **Confirm** soft key or the **OK** key.

The event is removed from the Missed alarm events menu.

Memory status

This option displays the number of Calendar, Schedule, Anniversary, and Miscellaneous events and the amount of memory that they use.

Tasks

You can use the Tasks function to in the same way you would use a written task list. When the task is completed, you can check it off as done.

To enter tasks into your Organizer, follow these steps:

1. In Idle mode, press the **Menu** soft key to access Menu mode.
2. Using the Navigation keys, scroll to the **Fun & Apps** icon. Press the **Select** soft key or the **OK** key to enter the menu.
3. Highlight **Organizer** and press the **Select** soft key or the **OK** key.
4. Highlight **Tasks** and press the **Select** soft key or the **OK** key.
5. The first time you enter the task menu, it is empty. Press the **Options** soft key and highlight the **Create** option. Press the **Select** soft key or the **OK** key.
6. In the Task text box, enter your task. It can be up to 160 characters long.
7. Press the **Down** Navigation key and highlight the **Start date** option. If you want to have a start date, press the **OK** key to check the box then use the **Down** key to highlight the Start date text box. Enter the start date.
8. Scroll down and repeat step 7 for the Due date.
9. Scroll down and highlight the **Priority** option. Use the **Left** or **Right** Navigation keys to select high, normal, or low.
10. Press the **Save** soft key.





To see your Task list, you can go to the **Task** option in the Organizer or you can see each task under **Day view** of the calendar for the day it was started.

To mark a task as **Done**:

1. Select the task in the task list.
2. Press the **Options** soft key and highlight the **Done** option. Press the **Select** soft key or the **OK** key.
3. The task displays a check mark beside it in the **Task** list.



Calculator

With this feature, you can use the phone as a calculator. The calculator provides the basic arithmetic functions; addition, subtraction, multiplication, and division.

1. In Idle mode, press the **Menu** soft key to access Menu mode.
2. Using the Navigation keys, scroll to the **Fun & Apps** icon. Press the **Select** soft key or the  key to enter the menu.
3. Highlight **Organizer** and press the **Select** soft key or the  key.
4. Highlight **Calculator** and press the **Select** soft key or the  key.
1. Enter the first number using the numeric keys.
2. Enter the operation for your calculation by pressing the following navigation keys:
 - **Left**: subtraction (-)
 - **Right**: addition (+)
 - **Up**: multiplication (x)
 - **Down**: division (÷)
3. The Left soft key is used to create a decimal point and left and right brackets.
4. Enter the next number.
5. Press the  key to view the result.
Repeat steps 1 to 5 as many times as required.

Tip Calculator

With this feature, you can use the phone to calculate the amount of money left as a tip based on parameters such as: total bill amount, tip percentage, and number of members in your party.

1. In Idle mode, press the **Menu** soft key to access Menu mode.
2. Using the Navigation keys, scroll to the **Fun & Apps** icon. Press the **Select** soft key or the  key to enter the menu.
3. Highlight **Organizer** and press the **Select** soft key or the  key.
4. Highlight **Tip calculator** and press the **Select** soft key or the  key.
5. Enter the values into the appropriate fields by using the numeric keys:
 - **Bill**
 - **Tip(%)**
 - **# paying**

Note: To include a decimal point by pressing the  key.

6. The remaining fields indicate:
- **Tip(\$)**: the amount of the tip based on the figures entered.
 - **You pay**: your share of the total check amount. This value is based on the figure entered within the **# paying** field.

World time

This feature allows you to find out what time it is another part of world, using the **Left** and **Right** Navigation keys.

Press the **Options** soft key for the following options:

- **Save**: this allows you to save your world time settings.
- **Set daylight saving time**: use the  key to place a check mark next to the cities that you want to set daylight savings time. Each city listed represents a time zone.







Synchronization

This feature allows you to back up (synchronize) Contact information, Schedules, Tasks, and Notes, stored on your phone with your T-Mobile account on the network. Contact information edits synchronize on timed intervals with the web Address Book.

Important! Synchronization is a service offered to T-Mobile customers. Charges may apply.









Sync now

Once you determine the information you want to synchronize, this feature allows you to synchronize with the T-Mobile network.

1. When the Idle mode displays, press the **Menu**  soft key.
2. Scroll to **Organizer** using the Navigation keys and press the **Select**  soft key or the  key.
3. Highlight **Synchronization** and press the **Select**  soft key or the  key.
4. When you are presented with a “**Would you like to store a copy of your contacts on My.T-Mobile.com?**” screen press the **Yes** soft key to agree to the sync process or **Cancel** to halt the process.
5. The information synchronizes with the T-Mobile network and a confirmation dialog displays when finished.
6. Press the  key to return to Idle mode.











View log

This feature creates a log of the synchronization activity for viewing.

1. When the Idle mode displays, press the **Menu**  soft key.
2. Scroll to **Organizer** using the Navigation keys and press the **Select**  soft key or the  key.
3. Highlight **Synchronization** and press the **Select**  soft key or the  key.
4. Highlight **View log** and press the **Select**  soft key or the  key.
5. The screen default displays the **Contacts** sync log.
6. Press the **Right** Navigation key to view the logs for Schedule, Task, and Note.
7. Press the **Back** soft key when you are finished viewing the log.
8. Press the  key to return to Idle mode.

Sync Settings

This feature allows you to synchronize the Contacts, Schedules, Tasks and Notes to the T-Mobile network account.

1. When the Idle mode displays, press the **Menu**  soft key.
2. Scroll to **Organizer** using the Navigation keys and press the **Select**  soft key or the  key.
3. Highlight **Synchronization** and press the **Select**  soft key or the  key.
4. Highlight **Sync Settings** and press the **Select**  soft key or the  key.
5. Highlight the item you want to synchronize and press the  key to place a check mark next to the item.
6. Press the **Save**  soft key to return to the PIM sync screen.
7. Press the  key to return to Idle mode.

About sync

This feature displays information about how the synchronization feature works and provides a URL for more specific synchronization information.

Press the **More Info** soft key to launch the t-zones synchronization information.

Note: Your t-zones feature must be activated by T-Mobile for this feature to work.

Unit conversion

The Unit conversion menu provides the following conversion categories:

- Currency
- Length
- Weight
- Volume
- Area
- Temperature

To convert any of the above categories, do the following:



1. Scroll to the conversion feature you wish to use and press the **Select** soft key or the  key.
2. Use the **Up**, **Down**, **Left**, and **Right** navigation keys to select the **From** units of money or measure for the source unit.
3. Enter the quantity you want converted in the first text box.

Note: To include a decimal point, press the  key.



4. Use the **Up**, **Down**, **Left**, and **Right** navigation keys to select the **To** units of money or measure for the quantity you want converted.
The converted quantity displays in the lower text box.

Timer

You can use this menu to set a timer. To enable the Timer, use the following options:

1. Press the **Set** soft key to enter the length of time.
2. Enter the time and press the **OK** soft key.
3. Press the  key to start the timer. Press the  key again to stop the timer.
4. Press the  key to return to Idle mode.

Stopwatch

This feature allows you to use a stopwatch. Press the  key to start the stopwatch. Press the **Reset** soft key to erase all stopwatch times recorded. Press the  key for the lap time. You can have up to 50 separate lap times.

Section 12: Changing Your Settings

Topics Covered

- Time & Date
 - Phone Settings
 - Shortcut Key
 - Display Settings
 - Bluetooth
 - Sound Settings
 - Synchronization
 - Network Services
 - Security
 - Software Update
 - Memory status
 - Reset settings
 - Help
-

This section explains the sound and phone settings for your phone. It includes display settings, security settings, and extra settings associated with your phone.

Time & Date



This menu allows you to change the current time and date displayed.

The following options are available:

- **Time zone updating:** allows you to select the method of Time zone updating. Options include Automatic, Prompt first, or Manual only.
- **Home zone:** allows you to select the Time zone (of your home city).
- **Set time:** allows you to change the hour and minute.
- **AM/PM:** allows you to set either AM or PM.
- **Time format:** allows you to select whether your time displays in 12 hours or 24 hours format.
- **Set date:** allows you to enter the month, day, and year.

- **Date format:** allows you to select MM/DD/YYYY, DD/MM/YYYY, or YYYY/MM/DD format.

To change your time and date settings:

1. In Idle mode, press the **Menu** soft key to access Menu mode.
2. Scroll to the **Settings** icon and press the **Select** soft key or the  key to enter the menu.
3. Highlight the **Time & Date** option and press the **Select** soft key or the  key.
4. Use the **Up** or **Down** Navigation key to select the option you wish to change.
5. To set **Time** or **Date**, use the **Left** or **Right** navigation key to position the cursor over the number you wish to change.
6. Enter the desired number.
7. To change other options, use the **Left** or **Right** navigation key to select the desired setting.
8. When you finish changing your settings, press the **Save** soft key to save your settings. Otherwise press the **Back** soft key.

Note: Automatic updates of time and date do not change the time you have set for alarm settings or calendar memos.

Phone Settings

You can customize various phone settings.

Language

This menu allows you to select a display language for Text language and Input mode. Choose from **English**, **Français**, or **Español** or choose **Automatic** selection.

Greeting message

This menu allows you to set a greeting to be displayed briefly when the phone is switched on.

For details about entering characters, see *"Entering Text"* on page 44.



USB mode

This menu allows you to determine which method you want to use for USB. Options include: **PC studio**, **Media player**, **Mass storage**, or **Ask on connection**.

Note: A microSD card must be installed into the phone for the **Media player** and **Mass Storage** options to function properly.

Extra settings



You can turn the automatic redialing or answering features on or off.

1. To turn a feature on, highlight the feature and press the  key. A check mark displays in front of the option.
2. To turn a feature off, highlight the checked feature and press the  key. The check mark no longer displays.

The following options are available:

- **Auto redial:** when this option is checked, the phone makes up to ten attempts to redial a phone number after an unsuccessful call.

Note: The interval between call attempts varies.

- **Anykey answer:** when this option is checked, you can answer an incoming call by pressing any key, except the  key or the **Reject** soft key. To reject the call, press the  key or the **Reject** soft key. When this option is unchecked, you must press the  key or **Accept** soft key to answer a call.
 - **Open to answer:** when this options is check, you can answer an incoming call by flipping open the handset.
3. When you finish changing your settings, press the **Save** soft key to save your settings. Otherwise press the **Back** soft key.

Airplane mode

Use Airplane mode when on an airplane or in an area where making or receiving calls or data transmission are prohibited. When activated you cannot send or receive calls or access online information. However, you can access the following features, such as:

- **Games**
- **Music**
- **Tasks**
- **Voice Notes**

Shortcut Key

This option allows you to customize the Shortcut key so when you press the key you automatically navigate (shortcut) to your favorite application. You can modify the shortcut key any time.

Display Settings

In this menu, you can change various settings for the display or backlight.

Wallpaper

This menu allows you to change the background image to be displayed in Idle mode.



The following options are available:

- **Browse Wallpapers:** this option takes you to t-zones where you can download wallpapers.

Note: When downloading wallpapers, charges may apply.

- **Default wallpapers:** allows you to choose from a list of wallpapers included with your phone.
- **Download images:** allows you to choose a photo from your downloaded images folder as a new wallpaper.
- **Photos:** allows you to choose a photo from My photos folder as a new wallpaper.

To change the background image:

1. After selecting one of the above options, scroll through the list by pressing the Navigation keys and select an image.
2. Highlight your wallpaper choice and press the  key.
3. Press the **Select** soft key.
4. From the “**Set as wallpaper?**” screen place a checkmark on the **Actual screen** option by pressing the  key.
5. Press the **Yes** soft key to accept the image as your wallpaper or press **No** to cancel the current selection.

Info display

This menu allows you to set **Text style** and **Text color**.

1. Highlight either the **Text style** or **Text color** fields.
2. Press the **Left** or **Right** Navigation key to change their settings.

Interior display

You can select the color of the menus displayed. There are two different patterns to choose from.

Brightness

You can adjust the display brightness to see it better in different lighting conditions.

- ▶ Press the **Left** or **Right** Navigation key or press the **Volume** keys to adjust the brightness.

Backlight

In this menu, you can select the length of time that the keypad backlight is on and how much longer the display is illuminated before going off.

The **On** setting is how long the keypad backlight is on. You can select 15 seconds, 30 seconds, 1 minute, 3 minutes, or 10 minutes.

The **Dim** option is how much longer after the keypad backlight goes off that the display remains lit. You can select Off, 15 seconds, 30 seconds, 1 minute, or 3 minutes.



For example, if you set **On** for 30 seconds and **Dim** for 15 seconds, after 30 seconds the backlight on the keys would turn off and 15 seconds later the display light would turn off.

- ▶ Press the **Left** or **Right** Navigation key to adjust the settings.



Dialing display

This menu allows you to select the size, color and background color of your dialing font.



To change the size of the font:

1. Highlight the **Font size** option and press the **Select** soft key or the  key.
2. Use the **Left** or **Right** navigation key to select between Large, Medium, or Small.
3. Press the **Save** soft key or the  key to save your change. Otherwise, press the  key.

To change the color of the font:

1. Highlight the **Font color** option and press the **Select** soft key or the  key.
2. Use the **Left** or **Right** navigation key to select either Basic (black), Rainbow, or Monochrome.
3. Press the **Save** soft key or the  key to save your change. Otherwise, press the  key.

To change the background color:

1. Highlight the **Background color** option and press the **Select** soft key or the  key.
2. Use the **Left** or **Right** navigation key to select either None, Hazelnut brown, Baby blue, Peach, Lavender blue, Lemon, Petrol blue, Autumn gold, Pink, Bright pine green, navy blue, Bright turquoise, Dark lavender blue, Plum, Dark turquoise, Tangerine, Blue violet, Lime green, Cranberry, Sea green, or Beaver grey.
3. Press the **Save** or the  key to save your settings.

Calendar

This menu allows you to set the current month's calendar as the new wallpaper.

1. Use the **Up** or **Down** Navigation key to choose from **On** or **Off**.
2. Press the **Select** soft key or the  key to save your settings.

Show caller information

By turning this option on, when you miss a call, caller information such as name displays on your screen when your missed calls are listed.

- ▶ Press the **OK** key to place a check mark beside **With cover display** if you want to display caller information on the External display.

Bluetooth

About Bluetooth

Bluetooth is a short-range wireless communications technology capable of exchanging information over a distance of about 30 feet without requiring a physical connection.

Unlike infrared, you don't need to line up the devices to beam information with Bluetooth. If the devices are within a range of one another, you can exchange information between them, even if they are located in different rooms.

The following Bluetooth options are available:

Turn Bluetooth On/Off

This option allows you to turn Bluetooth **On** or **Off**. Make a selection and press the **Select** soft key or the  key.

My devices

This option allows you to search for new Bluetooth devices. Highlight the **Search for new devices** option and press the **Select** soft key or the  key. The phone searches for available devices.

My visibility

This option allows you to turn your visibility to **On** or **Off**. Make a selection and press the **Select** soft key or the  key.

My phone name

This option shows the name given to your phone for Bluetooth purposes. You can edit the name if needed.

Security modes

This option allows you to set your security modes to **On** or **Off**. Make a selection and press the **Select** soft key or the  key.

Features

Actually, the Bluetooth specification is a protocol that describes how the short-range wireless technology works, whereas individual profiles describe the services supported by individual devices. Profiles reduce the chance that different devices will not work together.

The following Service profiles are available:

- **Headset:** The remote Bluetooth headset enables outgoing and incoming calls.
- **Handsfree:** The remote Bluetooth car kit enables outgoing and incoming calls.
- **Bluetooth stereo headset:** enables outgoing and incoming calls via a headset equipped with stereo headsets.
- **File transfer:** The remote Bluetooth device enables users to transfer files from their handset to others.
- **Object push:** The remote Bluetooth device enables the transfer of personal data (e.g. vCard, vCalendar, etc.) to other devices.
- **Basic printing:** Configures the phone to use bluetooth technology to enable basic printing from the phone. This is useful to print received text messages or contact information.
- **Dial up networking:** The remote Bluetooth device enables Internet access through a phone modem.
- **Serial port:** The remote Bluetooth device acts as a virtual serial port.

Sound Settings

You can customize various sound settings for your phone.

Incoming call

Browse MegaTones

Using the **Browse MegaTones** option, you can access the website preset by T-Mobile and download new sounds.

Browse HiFi Ringers

Using the **Browse HiFi Ringers** option, you can access the website preset by T-Mobile and download new HiFi Ringers.

Note: When downloading MegaTones® or HiFi Ringers™, charges may apply.

Ring tone

This menu allows you to select a ring melody.

1. Highlight **Ring tone** and press the **OK** key.
2. Use the **Up** or **Down** key and select Downloaded sounds, Favorite sounds, Music, or Default ringtones. Then use the **OK** key to select a ringtone.

Volume

This menu allows you to adjust the ring volume to one of seven levels.

- ▶ Use the **Right** or **Left** navigation key to increase or decrease the volume.

Alert type

This menu allows you to specify how you are to be informed of incoming calls.

- ▶ Use the **Right** or **Left** navigation key to select a ring tone. The following options are available:
 - **Melody:** the phone rings using the ring melody selected in the Ringtone menu.
 - **Vibration:** the phone vibrates but does not ring.
 - **Vibration then melody:** the phone vibrates 3 times and then starts ringing.

Keypad tone

This menu allows you to select the key tone and volume that the phone sounds when you press a key.

1. Use the **Right** or **Left** navigation key to make your selections.
2. Select **Off** to turn off the sound. Select **On** to both activate the Keystone and Volume fields and edit their settings.

Message tone

This menu allows you to set the message tone for incoming Text, Picture, and Broadcast messages. You can set the Tone, Alert type, and Repetition.

- ▶ Use the **Left** or **Right** Navigation key to make the selection.

Power on/off

This menu allows you to select the melody the phone uses when it is switched on and off.

- ▶ To turn off the this sound, select **Off**.

Flip tone

This menu allows you to select from one of four melodies the phone uses when you access a folder.

- ▶ To turn off this sound, select **Off**.

Silent mode

This menu allows you to select whether or not your phone vibrates while in Silent mode. You may choose between **Vibration** and **Mute**.

Extra tones

You can customize additional tones for the phone.

1. To activate a tone, press the **OK** key. A check mark displays in front of the option.
2. To turn a tone off, press the **OK** key. The check mark no longer displays in front of the option.

The following options are available:

- **Minute minder:** sets whether or not the phone beeps every minute during an outgoing call to keep you informed of the length of your call.
- **Connection tone:** sets whether or not the phone beeps when your call is connected to the system.
- **Alerts on call:** sets whether or not you receive tones when a message arrives while you are on a call.

Synchronization

The first time you access the synchronization feature the handset prompts with the following message:

“Synchronization complete! Phone will automatically sync on every phonebook edit you make.”

Network Services

To change sync settings go to, Settings > Synchronization. To manage your contacts, go to: "t-mobile.com". For more information, refer to "Synchronization" on page 115.

Important! Synchronization is a service offered to T-Mobile customers.



Network Services

Call forwarding

This network service enables incoming calls to reroute to the number specified.



Example: You may wish to forward your business calls to a colleague while you are on holiday.

To set your call forwarding options:

1. Select **Call forwarding** and press the **Select** soft key or the  key.
2. Select a call forwarding option by pressing the **Up** or **Down** Navigation key and then press the **Select** soft key or the  key.

The following options are available:

- **Forward always:** all calls are forwarded.
- **Busy:** calls are forwarded when your phone is busy.
- **No reply:** calls are forwarded when your phone is not answered.
- **Unreachable:** calls are forwarded when you are not in an area covered by your service provider or when your phone is switched off.
- **Cancel all:** all call forwarding options are canceled.

3. Select the type of calls, **Voice calls** or **Data calls**, by pressing the **Up** or **Down** Navigation key, and then press the **Select** soft key or the  key. The current status displays. If the option was already set, the number to which the calls are forwarded displays.
4. To activate call forwarding, select **Activate** by using the **Left** or **Right** navigation key.
5. To deactivate call forwarding, select **Deactivate** by using the **Left** or **Right** navigation key.
6. Enter the number to which the calls are forwarded in the **Forward to** text box and press the **Select** soft key or the  key. To enter an international code, press and hold the  key until the + sign displays.

The phone sends your settings to the network and the network's acknowledgement displays.



Call barring (SIM dependant)

Call Barring allows you to restrict specific types of incoming and outgoing calls for your phone. This is useful if you allow someone to use your phone for a short period of time.

Call waiting

This network service informs you when someone is trying to reach you during another call. You can specify individual call waiting options for voice calls and/or data calls.

To set your call waiting options:



1. Select **Call waiting** and press the **Select** soft key or the  key.
2. Select the type of calls, **Voice calls** or **Data calls**, by pressing the **Up** or **Down** Navigation key and then press the **Select** soft key or the  key. The screen informs you whether call waiting is activated or deactivated.
3. Highlight **Activate** or **Deactivate** and press the **Select** soft key or the  key. Call waiting is then either activated or deactivated.
4. Select the **Cancel all** option to deactivate Call waiting on all voice and data calls.

Network selection



The Network Selection feature enables you to automatically or manually select the network used when roaming outside of your home area.

Note: You can select a network other than your home network only if there is a valid roaming agreement between the two.

To change Network Selection mode:

1. Select **Network selection** and press the **Select** soft key or the  key.
2. Highlight the **Search now** option and press the **Select** soft key or the  key.
3. Press the **Up** or **Down** Navigation key until the network you want highlights and then press the **Select** soft key or the  key. The phone scans for that network and you connect.

To change the Default setup:

1. Highlight the **Default setup** option and press the **Select** soft key or the  key.
2. Highlight either the **Automatic** or **Manual** option and press the **Select** soft key or the  key.

Note: Selecting **Automatic**, connects you to the first available network when roaming.

3. If you select **Manual**, press the **Up** or **Down** Navigation key until the network you want highlights and then press the **Select** soft key or the  key.

The phone scans for that network and you connect.

Caller ID

You can prevent your phone number from displaying on the phone of the person you called.

Note: Some networks do not allow you to change this setting.

1. Highlight one of the caller ID options and press the **Select** soft key or the  key. The following options are available:
 - **Set by network:** uses the network default setting.
 - **Hide number:** your number does not display on the other person's phone.
 - **Show number:** your number is sent each time you make a call.

Security

The Security feature enables you to restrict the use of your phone by others and to restrict the types of calls. Various codes and passwords are used to protect the features of your phone.

PIN check

When the PIN Check feature is enabled, you must enter your PIN each time you switch on the phone. Consequently, any person who does not have your PIN cannot use your phone without your approval.

Note: Before enabling or disabling the PIN Check feature, you must enter your PIN. The default PIN is 1234.

The following options are available:

- **Disable:** the phone connects directly to the network when you turn it on.
- **Enable:** you must enter the PIN each time the phone is turned on.

Change PIN

This feature allows you to change your current PIN, provided that the PIN check feature is enabled. You must enter the current PIN before you can specify a new one.

Once you enter a new PIN, you are asked to confirm the new PIN by entering it again.

Phone lock

When the Phone lock feature is enabled, the phone is locked and you must enter the 4- to 8-digit phone password each time you turn the phone on.

To change the phone password, see "*Change password*" on page 131.

Once you enter the correct password, you can use the phone until you switch it off.

The following options are available:

- **Disable:** you are not asked to enter the phone password when you switch on the phone.
- **Enable:** you are required to enter the phone password when you switch on the phone.

Change password

The Change password feature allows you to change your current phone password to a new one. You must enter the current password before you can specify a new one.

Once you have entered a new password, you are asked to confirm it by entering it again.

Note: If you change your password, be sure to write it down and keep it in a safe place. If you forget your password, your phone will require service to have it unlocked.

Lock applications

With this feature you can lock your applications which provide access to information such as call records, phonebook, messages, images, and sounds. Once you lock the contents, you must enter the phone's password to access the associated menus.

1. Press the **Up** or **Down** Navigation key to select an item to lock.
2. Press the  key to place a check mark on the selected item.
 - To lock all of the contents, select **Lock all**.

Software Update

3. Highlight the previously selected item and press the key to remove a check mark.
4. Press the **Save** soft key to lock the marked items.
5. Enter a password and press the **OK** soft key or the key.

FDN mode

FDN (Fixed Dial Number) mode, if supported by your SIM card, allows you to restrict your outgoing calls to a limited set of phone numbers.

The following options are available:

- **Disable:** you can call any number.
- **Enable:** you can only call phone numbers stored in your SIM's FDN. You must enter your PIN2. You can obtain your PIN2 from your service provider.

Change PIN2

The Change PIN2 feature allows you to change your current PIN2 to a new one. You must enter the current PIN2 before you can specify a new one. Once you enter a new PIN2, you are asked to confirm the new PIN by entering it again.

Note: Not all SIM cards have a PIN2. If your SIM card does not, this menu does not display.

Software Update

This option lets you download Over-The-Air phone software Updates from T-Mobile that improve the performance of your phone. Only the internal software is updated. No phonebook entries or other information saved to your phone are deleted.

Important! Make sure your phone battery is fully charged or connect your phone to the Travel Adapter before selecting this option.

To update your phone's software:

1. In Idle mode, press the **Menu** soft key to access Menu mode.
2. Using the Navigation keys, scroll to the **Settings** icon. Press the **Select** soft key or the **OK** key to enter the Settings menu.
3. Using the Navigation keys, highlight the **Software update** option and press the **Select** soft key or the **OK** key.
4. Follow the on-screen instructions.

Memory status

You can check the amount used or available memory for Shared memory, Messages, Files, Calendar, Phonebook and Notes.

The screen displays the total amount of used and free space. You can view the space occupied by each message box. You can also view how many names and numbers are stored in Phonebook, as well as the SIM card and phone memory. The capacity of both memories also displays.

Reset settings

From this menu you can reset your phone and sound settings to the default settings.

Note: Resetting your phone only affects information and settings stored on your phone and not on your microSD card. Music, Photos, and Contacts stored on your memory card will not be deleted.

The following options are available:

- **All:** Phone, Display, and Sound settings are returned to default values.
- **Phone settings:** only phone settings are returned to default values.
- **Display settings:** only display settings are returned to default values.
- **Sound settings:** only sound settings are returned to default values.

To reset your settings:

1. Highlight one of the options and press the **OK** key to place a check mark next to the option.
2. Press the **Reset** soft key.
3. You are prompted with **Reset settings?**. Press the **Yes** soft key.
4. Enter the 4- to 8-digit password and press the **OK** soft key or the **OK** key. You receive a **Reset** confirmation message.

To change this password, see *"Change password"* on page 131.

Help

This main menu option launches the t-zones menu to assist you with the Voicemail and "MyFaves" options.

Section 13: t-zones

Topics Covered

- t-zones
-

This section outlines the t-zones service on your phone. For more information, contact T-Mobile.

t-zones

Your phone is equipped with a WAP (Wireless Application Protocol) browser to allow you to access and navigate the wireless web using your phone.

To access t-zones, follow these steps:

1. In Idle mode, press the **Menu** soft key to access Menu mode.
 2. Using the Navigation keys, scroll to the **t-zones** icon. Press the **Select** soft key or the  key to enter the menu.
-

Tip: To quickly access the **t-zones**, press and hold the **t-zones** key.

The following options are available:

Home

Selecting this menu connects the phone to the network and loads the t-zones homepage.

Note: You can enter **t-zones** without going through the t-zones menu by simply pressing the **t-zones** soft key while in Idle mode.



The content of the t-zones startup homepage depends on your wireless web service provider. To scroll through the screen, use the **Up** and **Down** keys.

To go to the startup homepage from any other screen in the t-zones, use the **Home** option. For more information on the t-zones menus, see “*Selecting and Using Menu Options*” on page 135.

Exiting the t-zones

- ▶ To exit the browser at any time, simply press the  key.

Navigating the t-zones

1. To scroll through browser items, press the **Up** or **Down** Navigation key.
2. To select browser items, press the  key. Or, press the **Options** soft key. Highlight the **Select** option and press the **OK** soft key.
3. To return to the previous page, press the **Options** soft key. Highlight **Go** and press the **Select** soft key or the  key. Highlight the **Back** option and press the **Select** soft key.
4. To return to the startup homepage, press the **Home** soft key.

Entering Text in t-zones



When you are prompted to enter text, the currently active text input mode is indicated on the screen. The following modes are available:

- **Upper-case character mode (A)**: allows you to enter upper-case English characters.
- **Lower-case character mode (a)**: allows you to enter lower-case English characters.

Note: You can enter symbols in upper-case or lower-case character mode by pressing the  key.

- **Number mode (1)**: allows you to enter numbers.

To change the text input mode, use the following procedures:

1. Press the Right soft key one or more times.
2. To enter a space, press the  key.
3. To edit text, set the cursor to the right of the character(s) to be corrected.
4. Press the  key as required.
5. Enter the correct character(s).

Selecting and Using Menu Options

Various menus are available when you are using t-zones to navigate the wireless web.

To access the browser options menu:

1. Press the **Options** soft key.

Note: The menus may vary, depending on your version of t-zones.

The following options are available:

- **Go to homepage:** takes you back at any time to the home page of the wireless web service provider.
- **Go to URL:** allows you to manually enter the URL address of a web page. After entering an address, press the  key to go there directly.
- **Go:** allows you to navigate forward or backward to a web page.
- **Reload:** reloads the current page.
- **Bookmarks:** adds favorite pages to a list so you can have quick and easy access to them later.
- **Send URL:** allows you to send a URL in a text message.
- **Inbox:** takes you to your message Inbox.
- **To smartFit view:** allows you to change how a web page is viewed in the display. Choose either To **smartFit view** (default setting) or **To Desktop** view.
- **Save:** allows you to save internet images and/or web pages.
- **Page details:** displays the URL address of the web page to which you are currently connected.
- **Browser Options:** allows you set browser options.
 - **Cache:** a memory area where frequently accessed data can be stored for rapid access.
 - Cache mode: choose from No cache, Net first, or Cache first.
 - Clear cache: allows you to clear the information stored in the phone's temporary memory which stores the most recently accessed web pages.
 - **Cookies:** cookies are small text files of web pages stored on your phone.
 - Cookie mode: allows you to Accept all, Reject all, or be prompted to accept a cookie.
 - Delete cookies: allows you to delete cookies.
 - **Preferences:** allows you set t-zones preferences.
 - **Certificates:** allows you to view internet certificates.
 - Root Certificate: provides several root certificates from which to choose.
 - CA Certificate: provides several CA certificates from which to choose.
 - **About browser:** displays information about the browser.

Bookmarks

This menu stores up to 100 URL addresses.

To store a URL address:

1. Select an empty location and press the **Select** soft key or the  key.
2. Enter a name for the favorite item in the Name text box and press the **Down** key.
3. Enter the address in the URL text box and press the **Save** soft key.

Note: For further details about how to enter characters, see "Entering Text" on page 44.

After saving favorite items, you can access the following options by selecting the item, then pressing the **Options** soft key:

- **Go to URL:** takes you to the site.
- **Edit:** allows you to edit the address.
- **Delete:** allows you to delete the selected address or you can delete all addresses.

Or, you can select the favorite item and press the  key. Your browser will take you to the site.

Go to URL

This menu allows you to manually enter the URL address of a website that you wish to access.

For further details about entering characters, see "Entering Text" on page 44.

Clear Cache

You can clear the information stored in the cache, which is the phone's temporary memory which stores the most recently accessed web pages.

At the **Clear cache?** prompt, press the **Yes** soft key to confirm the deletion. Otherwise, press the **No** soft key.

Section 14: Health and Safety Information

Topics Covered

- Health and Safety Information
 - Samsung Mobile Products and Recycling
 - UL Certified Travel Adapter
 - Consumer Information on Wireless Phones
 - Road Safety
 - Responsible Listening
 - Operating Environment
 - Using Your Phone Near Other Electronic Devices
 - Potentially Explosive Environments
 - Emergency Calls
 - FCC Notice and Cautions
 - Other Important Safety Information
 - Product Performance
 - Availability of Various Features/Ring Tones
 - Battery Standby and Talk Time
 - Battery Precautions
 - Care and Maintenance
-

This section outlines the safety precautions associated with using your phone. These safety precautions should be followed to safely use your phone.

Health and Safety Information

Exposure to Radio Frequency (RF) Signals

Certification Information (SAR)

Your wireless phone is a radio transmitter and receiver. It is designed and manufactured not to exceed the exposure limits for radio frequency (RF) energy set by the Federal Communications Commission (FCC) of the U.S. government.

These FCC exposure limits are derived from the recommendations of two expert organizations, the National Council on Radiation Protection and Measurement (NCRP) and the Institute of Electrical and Electronics Engineers (IEEE). In both cases, the recommendations were developed by scientific and engineering experts drawn from industry, government, and academia after extensive reviews of the scientific literature related to the biological effects of RF energy.

The exposure limit set by the FCC for wireless mobile phones employs a unit of measurement known as the Specific Absorption Rate (SAR). The SAR is a measure of the rate of absorption of RF energy by the human body expressed in units of watts per kilogram (W/kg). The FCC requires wireless phones to comply with a safety limit of 1.6 watts per kilogram (1.6 W/kg). The FCC exposure limit incorporates a substantial margin of safety to give additional protection to the public and to account for any variations in measurements.

SAR tests are conducted using standard operating positions accepted by the FCC with the phone transmitting at its highest certified power level in all tested frequency bands. Although the SAR is determined at the highest certified power level, the actual SAR level of the phone while operating can be well below the maximum value. This is because the phone is designed to operate at multiple power levels so as to use only the power required to reach the network. In general, the closer you are to a wireless base station antenna, the lower the power output.

Before a new model phone is available for sale to the public, it must be tested and certified to the FCC that it does not exceed the exposure limit established by the FCC. Tests for each model phone are performed in positions and locations (e.g. at the ear and worn on the body) as required by the FCC. For body worn operation, this phone has been tested and meets FCC RF exposure guidelines when used with an accessory that contains no metal and that positions the handset a minimum of 1.5 cm from the body. Use of other accessories may not ensure compliance with FCC RF exposure guidelines.

The FCC has granted an Equipment Authorization for this mobile phone with all reported SAR levels evaluated as in compliance with the FCC RF exposure guidelines. The maximum SAR values for this model phone as reported to the FCC are:

- Head: XXXXXX???? W/Kg.
- Body-worn: XXXXXX???? W/Kg.

Samsung Mobile Products and Recycling

SAR information on this and other model phones can be viewed on-line at <http://www.fcc.gov/oet/ea>. To find information that pertains to a particular model phone, this site uses the phone FCC ID number which is usually printed somewhere on the case of the phone.

Sometimes it may be necessary to remove the battery pack to find the number. Once you have the FCC ID number for a particular phone, follow the instructions on the website and it should provide values for typical or maximum SAR for a particular phone. Additional product specific SAR information can also be obtained at www.fcc.gov/cgb/sar.

Samsung Mobile Products and Recycling

Samsung cares for the environment and encourages its customers to recycle Samsung mobile phones and genuine Samsung accessories.

Go to: <http://www.samsungwireless.com/recycling.asp> for more information.

UL Certified Travel Adapter

The Travel Adaptor for this phone has met UL 1310 safety requirements. Please adhere to the following safety instructions per UL guidelines.

FAILURE TO FOLLOW THE INSTRUCTIONS OUTLINED MAY LEAD TO SERIOUS PERSONAL INJURY AND POSSIBLE PROPERTY DAMAGE

IMPORTANT SAFETY INSTRUCTIONS - SAVE THESE INSTRUCTIONS.

DANGER - TO REDUCE THE RISK OF FIRE OR ELECTRIC SHOCK, CAREFULLY FOLLOW THESE INSTRUCTIONS.

FOR CONNECTION TO A SUPPLY NOT IN NORTH AMERICA, USE AN ATTACHMENT PLUG ADAPTOR OF THE PROPER CONFIGURATION FOR THE POWER OUTLET. THIS POWER UNIT IS INTENDED TO BE CORRECTLY ORIENTATED IN A VERTICAL OR HORIZONTAL OR FLOOR MOUNT POSITION.

Consumer Information on Wireless Phones

The U.S. Food and Drug Administration (FDA) has published a series of Questions and Answers for consumers relating to radio frequency (RF) exposure from wireless phones. The FDA publication includes the following information:

What kinds of phones are the subject of this update?

The term wireless phone refers here to hand-held wireless phones with built-in antennas, often called "cell," "mobile," or "PCS" phones. These types of wireless phones can expose the user to measurable radio frequency energy (RF) because of the short distance between the phone and the user's head. These RF exposures are limited by Federal Communications Commission safety guidelines that were developed with the advice of FDA and other federal health and safety agencies.

When the phone is located at greater distances from the user, the exposure to RF is drastically lower because a person's RF exposure decreases rapidly with increasing distance from the source. The so-called "cordless phones," which have a base unit connected to the telephone wiring in a house, typically operate at far lower power levels, and thus produce RF exposures well within the FCC's compliance limits.

Do wireless phones pose a health hazard?

The available scientific evidence does not show that any health problems are associated with using wireless phones. There is no proof, however, that wireless phones are absolutely safe. Wireless phones emit low levels of radio frequency energy (RF) in the microwave range while being used. They also emit very low levels of RF when in the stand-by mode. Whereas high levels of RF can produce health effects (by heating tissue), exposure to low level RF that does not produce heating effects causes no known adverse health effects. Many studies of low level RF exposures have not found any biological effects. Some studies have suggested that some biological effects may occur, but such findings have not been confirmed by additional research. In some cases, other researchers have had difficulty in reproducing those studies, or in determining the reasons for inconsistent results.

What is FDA's role concerning the safety of wireless phones?

Under the law, FDA does not review the safety of radiation-emitting consumer products such as wireless phones before they can be sold, as it does with new drugs or medical devices. However, the agency has authority to take action if wireless phones are shown to emit radio frequency energy (RF) at a level that is hazardous to the user. In such a case, FDA could require the manufacturers of wireless phones to notify users of the health hazard and to repair, replace or recall the phones so that the hazard no longer exists.

Consumer Information on Wireless Phones

Although the existing scientific data do not justify FDA regulatory actions, FDA has urged the wireless phone industry to take a number of steps, including the following:

- Support needed research into possible biological effects of RF of the type emitted by wireless phones;
- Design wireless phones in a way that minimizes any RF exposure to the user that is not necessary for device function; and
- Cooperate in providing users of wireless phones with the best possible information on possible effects of wireless phone use on human health.

FDA belongs to an interagency working group of the federal agencies that have responsibility for different aspects of RF safety to ensure coordinated efforts at the federal level. The following agencies belong to this working group:

- National Institute for Occupational Safety and Health
- Environmental Protection Agency
- Federal Communications Commission
- Occupational Safety and Health Administration
- National Telecommunications and Information Administration

The National Institutes of Health participates in some interagency working group activities, as well.

FDA shares regulatory responsibilities for wireless phones with the Federal Communications Commission (FCC). All phones that are sold in the United States must comply with FCC safety guidelines that limit RF exposure. FCC relies on FDA and other health agencies for safety questions about wireless phones.

FCC also regulates the base stations that the wireless phone networks rely upon. While these base stations operate at higher power than do the wireless phones themselves, the RF exposures that people get from these base stations are typically thousands of times lower than those they can get from wireless phones. Base stations are thus not the primary subject of the safety questions discussed in this document.

What are the results of the research done already?

The research done thus far has produced conflicting results, and many studies have suffered from flaws in their research methods. Animal experiments investigating the effects of radio frequency energy (RF) exposures characteristic of wireless phones have yielded conflicting results that often cannot be repeated in other laboratories. A few animal studies, however, have suggested that low levels of RF could accelerate the development of cancer in laboratory animals. However, many of the studies that showed increased tumor development used animals that had been genetically engineered or treated with cancer-causing chemicals so as to be pre-disposed to develop cancer in absence of RF exposure. Other studies exposed the animals to RF for up to 22 hours per day. These conditions are not similar to the conditions under which people use wireless phones, so we don't know with certainty what the results of such studies mean for human health.

Three large epidemiology studies have been published since December 2000. Between them, the studies investigated any possible association between the use of wireless phones and primary brain cancer, glioma, meningioma, or acoustic neuroma, tumors of the brain or salivary gland, leukemia, or other cancers. None of the studies demonstrated the existence of any harmful health effects from wireless phones RF exposures. However, none of the studies can answer questions about long-term exposures, since the average period of phone use in these studies was around three years.

What research is needed to decide whether RF exposure from wireless phones poses a health risk?

A combination of laboratory studies and epidemiological studies of people actually using wireless phones would provide some of the data that are needed. Lifetime animal exposure studies could be completed in a few years. However, very large numbers of animals would be needed to provide reliable proof of a cancer promoting effect if one exists. Epidemiological studies can provide data that is directly applicable to human populations, but ten or more years' follow-up may be needed to provide answers about some health effects, such as cancer. This is because the interval between the time of exposure to a cancer-causing agent and the time tumors develop - if they do - may be many, many years. The interpretation of epidemiological studies is hampered by difficulties in measuring actual RF exposure during day-to-day use of wireless phones. Many factors affect this measurement, such as the angle at which the phone is held, or which model of phone is used.

What is FDA doing to find out more about the possible health effects of wireless phone RF?

FDA is working with the U.S. National Toxicology Program and with groups of investigators around the world to ensure that high priority animal studies are conducted to address important questions about the effects of exposure to radio frequency energy (RF).

FDA has been a leading participant in the World Health Organization international Electromagnetic Fields (EMF) Project since its inception in 1996. An influential result of this work has been the development of a detailed agenda of research needs that has driven the establishment of new research programs around the world. The Project has also helped develop a series of public information documents on EMF issues.

FDA and Cellular Telecommunications & Internet Association (CTIA) have a formal Cooperative Research and Development Agreement (CRADA) to do research on wireless phone safety. FDA provides the scientific oversight, obtaining input from experts in government, industry, and academic organizations. CTIA-funded research is conducted through contracts to independent investigators. The initial research will include both laboratory studies and studies of wireless phone users. The CRADA will also include a broad assessment of additional research needs in the context of the latest research developments around the world.

What steps can I take to reduce my exposure to radio frequency energy from my wireless phone?

If there is a risk from these products - and at this point we do not know that there is - it is probably very small. But if you are concerned about avoiding even potential risks, you can take a few simple steps to minimize your exposure to radio frequency energy (RF). Since time is a key factor in how much exposure a person receives, reducing the amount of time spent using a wireless phone will reduce RF exposure.

- If you must conduct extended conversations by wireless phone every day, you could place more distance between your body and the source of the RF, since the exposure level drops off dramatically with distance. For example, you could use a headset and carry the wireless phone away from your body or use a wireless phone connected to a remote antenna.

Again, the scientific data do not demonstrate that wireless phones are harmful. But if you are concerned about the RF exposure from these products, you can use measures like those described above to reduce your RF exposure from wireless phone use.

What about children using wireless phones?

The scientific evidence does not show a danger to users of wireless phones, including children and teenagers. If you want to take steps to lower exposure to radio frequency energy (RF), the measures described above would apply to children and teenagers using wireless phones. Reducing the time of wireless phone use and increasing the distance between the user and the RF source will reduce RF exposure.

Some groups sponsored by other national governments have advised that children be discouraged from using wireless phones at all. For example, the government in the United Kingdom distributed leaflets containing such a recommendation in December 2000. They noted that no evidence exists that using a wireless phone causes brain tumors or other ill effects. Their recommendation to limit wireless phone use by children was strictly precautionary; it was not based on scientific evidence that any health hazard exists.

Do hands-free kits for wireless phones reduce risks from exposure to RF emissions?

Since there are no known risks from exposure to RF emissions from wireless phones, there is no reason to believe that hands-free kits reduce risks. Hands-free kits can be used with wireless phones for convenience and comfort. These systems reduce the absorption of RF energy in the head because the phone, which is the source of the RF emissions, will not be placed against the head. On the other hand, if the phone is mounted against the waist or other part of the body during use, then that part of the body will absorb more RF energy. Wireless phones marketed in the U.S. are required to meet safety requirements regardless of whether they are used against the head or against the body. Either configuration should result in compliance with the safety limit.

Do wireless phone accessories that claim to shield the head from RF radiation work?

Since there are no known risks from exposure to RF emissions from wireless phones, there is no reason to believe that accessories that claim to shield the head from those emissions reduce risks. Some products that claim to shield the user from RF absorption use special phone cases, while others involve nothing more than a metallic accessory attached to the phone. Studies have shown that these products generally do not work as advertised. Unlike "hand-free" kits, these so-called "shields" may interfere with proper operation of the phone. The phone may be forced to boost its power to compensate, leading to an increase in RF absorption.

Consumer Information on Wireless Phones

In February 2002, the Federal Trade Commission (FTC) charged two companies that sold devices that claimed to protect wireless phone users from radiation with making false and unsubstantiated claims. According to FTC, these defendants lacked a reasonable basis to substantiate their claim.

What about wireless phone interference with medical equipment?

Radio frequency energy (RF) from wireless phones can interact with some electronic devices. For this reason, FDA helped develop a detailed test method to measure electromagnetic interference (EMI) of implanted cardiac pacemakers and defibrillators from wireless telephones. This test method is now part of a standard sponsored by the Association for the Advancement of Medical Instrumentation (AAMI). The final draft, a joint effort by FDA, medical device manufacturers, and many other groups, was completed in late 2000. This standard will allow manufacturers to ensure that cardiac pacemakers and defibrillators are safe from wireless phone EMI. FDA has tested wireless phones and helped develop a voluntary standard sponsored by the Institute of Electrical and Electronic Engineers (IEEE). This standard specifies test methods and performance requirements for hearing aids and wireless phones so that no interference occurs when a person uses a compatible phone and a compatible hearing aid at the same time. This standard was approved by the IEEE in 2000.

FDA continues to monitor the use of wireless phones for possible interactions with other medical devices. Should harmful interference be found to occur, FDA will conduct testing to assess the interference and work to resolve the problem.

Additional information on the safety of RF exposures from various sources can be obtained from the following organizations (Updated 12/1/2006):

- FCC RF Safety Program:
<http://www.fcc.gov/oet/rfsafety/>
- Environmental Protection Agency (EPA):
<http://www.epa.gov/radiation/>
- Occupational Safety and Health Administration's (OSHA):
<http://www.osha.gov/SLTC/radiofrequencyradiation/index.html>
- National Institute for Occupational Safety and Health (NIOSH):
<http://www.cdc.gov/niosh/homepage.html>
- World Health Organization (WHO):
<http://www.who.int/peh-emf/>

- International Commission on Non-Ionizing Radiation Protection:
<http://www.icnirp.de>
- National Radiation Protection Board (UK):
<http://www.hpa.org.uk/radiation>
- US Food and Drug Administration
<http://www.fda.gov/cellphones>

Road Safety

Your wireless phone gives you the powerful ability to communicate by voice, almost anywhere, anytime. But an important responsibility accompanies the benefits of wireless phones, one that every user must uphold.

When driving a car, driving is your first responsibility. When using your wireless phone behind the wheel of a car, practice good common sense and remember the following tips:

1. Get to know your wireless phone and its features, such as speed dial and redial. If available, these features help you to place your call without taking your attention off the road.
2. When available, use a hands-free device. If possible, add an additional layer of convenience and safety to your wireless phone with one of the many hands free accessories available today.
3. Position your wireless phone within easy reach. Be able to access your wireless phone without removing your eyes from the road. If you get an incoming call at an inconvenient time, let your voice mail answer it for you.
4. Let the person you are speaking with know you are driving; if necessary, suspend the call in heavy traffic or hazardous weather conditions. Rain, sleet, snow, ice and even heavy traffic can be hazardous.
5. Do not take notes or look up phone numbers while driving. Jotting down a "to do" list or flipping through your address book takes attention away from your primary responsibility, driving safely.
6. Dial sensibly and assess the traffic; if possible, place calls when you are not moving or before pulling into traffic. Try to plan calls when your car will be stationary. If you need to make a call while moving, dial only a few numbers, check the road and your mirrors, then continue.
7. Do not engage in stressful or emotional conversations that may be distracting. Make people you are talking with aware you are driving and suspend conversations that have the potential to divert your attention from the road.

Responsible Listening

8. Use your wireless phone to call for help. Dial 9-1-1 or other local emergency number in the case of fire, traffic accident or medical emergencies. Remember, it is a free call on your wireless phone!
9. Use your wireless phone to help others in emergencies. If you see an auto accident, crime in progress or other serious emergency where lives are in danger, call 9-1-1 or other local emergency number, as you would want others to do for you.
10. Call roadside assistance or a special non-emergency wireless assistance number when necessary. If you see a broken-down vehicle posing no serious hazard, a broken traffic signal, a minor traffic accident where no one appears injured, or a vehicle you know to be stolen, call roadside assistance or other special non-emergency number.

"The wireless industry reminds you to use your phone safely when driving."

For more information, please call 1-888-901-SAFE, or visit our web-site www.wow-com.com.

Provided by the Cellular Telecommunications & Internet Association.

Responsible Listening

Caution! Avoid potential hearing loss.

Damage to hearing occurs when a person is exposed to loud sounds over time. The risk of hearing loss increases as sound is played louder and for longer durations. Prolonged exposure to loud sounds (including music) is the most common cause of preventable hearing loss. Some scientific research suggests that using portable audio devices, such as portable music players and cellular telephones, at high volume settings for long durations may lead to permanent noise-induced hearing loss. This includes the use of headphones (including headsets, earbuds, and Bluetooth or other wireless devices). Exposure to very loud sound has also been associated in some studies with tinnitus (a ringing in the ear), hypersensitivity to sound and distorted hearing.

Individual susceptibility to noise-induced hearing loss and potential hearing problem varies. Additionally, the amount of sound produced by a portable audio device varies depending on the nature of the sound, the device settings, and the headphones that are used. As a result, there is no single volume setting that is appropriate for everyone or for every combination of sound, settings and equipment.

You should follow some commonsense recommendations when using any portable audio device:

- Set the volume in a quiet environment and select the lowest volume at which you can hear adequately.
- When using headphones, turn the volume down if you cannot hear the people speaking near you or if the person sitting next to you can hear what you are listening to.
- Do not turn the volume up to block out noisy surroundings. If you choose to listen to your portable device in a noisy environment, you noise-cancelling headphones to block out background environmental noise. By blocking background environment noise, noise cancelling headphones should allow you to hear the music at lower volumes than when using earbuds.
- Limit the amount of time you listen. As the volume increases, less time is required before your hearing could be affected.
- Avoid using headphones after exposure to extremely loud noises, such as rock concerts, that might cause temporary hearing loss. Temporary hearing loss might cause unsafe volumes to sound normal.
- Do not listen at any volume that causes you discomfort. If you experience ringing in your ears, hear muffled speech or experience any temporary hearing difficulty after listening to your portable audio device, discontinue use and consult your doctor.

You can obtain additional information on this subject from the following sources:

American Academy of Audiology

11730 Plaza American Drive, Suite 300

Reston, VA 20190

Voice: (800) 222-2336

Email: info@audiology.org

Internet: www.audiology.org

National Institute on Deafness and Other Communication Disorders

National Institutes of Health

31 Center Drive, MSC 2320

Bethesda, MD 20892-2320

Voice: (301) 496-7243

Email: nidcdinfo@nih.gov

Internet: <http://www.cdc.gov/niosh/topics/noise/default.html>

National Institute for Occupational Safety and Health

Hubert H. Humphrey Bldg.

200 Independence Ave., SW

Washington, DC 20201

Voice: 1-800-35-NIOSH (1-800-356-4647)

Internet: <http://www.cdc.gov/niosh/topics/noise/default.html>

Operating Environment

Remember to follow any special regulations in force in any area and always switch your phone off whenever it is forbidden to use it, or when it may cause interference or danger. When connecting the phone or any accessory to another device, read its user's guide for detailed safety instructions. Do not connect incompatible products.

As with other mobile radio transmitting equipment, users are advised that for the satisfactory operation of the equipment and for the safety of personnel, it is recommended that the equipment should only be used in the normal operating position (held to your ear with the antenna pointing over your shoulder if you are using an external antenna).

Using Your Phone Near Other Electronic Devices

Most modern electronic equipment is shielded from radio frequency (RF) signals. However, certain electronic equipment may not be shielded against the RF signals from your wireless phone. Consult the manufacturer to discuss alternatives.

Implantable Medical Devices

A minimum separation of six (6) inches should be maintained between a handheld wireless phone and an implantable medical device, such as a pacemaker or implantable cardioverter defibrillator, to avoid potential interference with the device.

Persons who have such devices:

- Should ALWAYS keep the phone more than six (6) inches from their implantable medical device when the phone is turned ON;
- Should not carry the phone in a breast pocket;
- Should use the ear opposite the implantable medical device to minimize the potential for interference;
- Should turn the phone OFF immediately if there is any reason to suspect that interference is taking place.
- Should read and follow the directions from the manufacturer of your implantable medical device. if you have any questions about using your wireless phone with such a device, consult your health care provider.

For more information see, <http://www.fcc.gov/oet/rfsafety/rf-faqs.html>

Hearing Aids

Some digital wireless phones may interfere with some hearing aids. In the event of such interference, you may wish to consult your hearing aid manufacturer to discuss alternatives.

Other Medical Devices

If you use any other personal medical devices, consult the manufacturer of your device to determine if it is adequately shielded from external RF energy. Your physician may be able to assist you in obtaining this information. Switch your phone off in health care facilities when any regulations posted in these areas instruct you to do so. Hospitals or health care facilities may be using equipment that could be sensitive to external RF energy.

Vehicles

RF signals may affect improperly installed or inadequately shielded electronic systems in motor vehicles. Check with the manufacturer or its representative regarding your vehicle. You should also consult the manufacturer of any equipment that has been added to your vehicle.

Posted Facilities

Switch your phone off in any facility where posted notices require you to do so.

Potentially Explosive Environments

Switch your phone off when in any area with a potentially explosive atmosphere and obey all signs and instructions. Sparks in such areas could cause an explosion or fire resulting in bodily injury or even death.

Users are advised to switch the phone off while at a refueling point (service station). Users are reminded of the need to observe restrictions on the use of radio equipment in fuel depots (fuel storage and distribution areas), chemical plants or where blasting operations are in progress.

Areas with a potentially explosive atmosphere are often but not always clearly marked. They include below deck on boats, chemical transfer or storage facilities, vehicles using liquefied petroleum gas (such as propane or butane), areas where the air contains chemicals or particles, such as grain, dust or metal powders, and any other area where you would normally be advised to turn off your vehicle engine.

Emergency Calls

This phone, like any wireless phone, operates using radio signals, wireless and landline networks as well as user-programmed functions, which cannot guarantee connection in all conditions. Therefore, you should never rely solely on any wireless phone for essential communications (medical emergencies, for example).

Remember, to make or receive any calls the phone must be switched on and in a service area with adequate signal strength. Emergency calls may not be possible on all wireless phone networks or when certain network services and/or phone features are in use. Check with local service providers.

To make an emergency call:

1. If the phone is not on, switch it on.
2. Key in the emergency number for your present location (for example, 911 or other official emergency number). Emergency numbers vary by location.
3. Press the  key.

If certain features are in use (call barring, for example), you may first need to deactivate those features before you can make an emergency call. Consult this document and your local cellular service provider.

When making an emergency call, remember to give all the necessary information as accurately as possible. Remember that your phone may be the only means of communication at the scene of an accident; do not cut off the call until given permission to do so.

Restricting Children's access to your Phone

Your phone is not a toy. Children should not be allowed to play with it because they could hurt themselves and others, damage the phone or make calls that increase your phone bill.

FCC Notice and Cautions

FCC Notice

The phone may cause TV or radio interference if used in close proximity to receiving equipment. The FCC can require you to stop using the phone if such interference cannot be eliminated.

Vehicles using liquefied petroleum gas (such as propane or butane) must comply with the National Fire Protection Standard (NFPA-58). For a copy of this standard, contact the National Fire Protection Association, One Batterymarch Park, Quincy, MA 02269, Attn: Publication Sales Division.

Cautions

Any changes or modifications to your phone not expressly approved in this document could void your warranty for this equipment, and void your authority to operate this equipment. Only use approved batteries, antennas and chargers. The use of any unauthorized accessories may be dangerous and void the phone warranty if said accessories cause damage or a defect to the phone.

Although your phone is quite sturdy, it is a complex piece of equipment and can be broken. Avoid dropping, hitting, bending or sitting on it.

Other Important Safety Information

- Only qualified personnel should service the phone or install the phone in a vehicle. Faulty installation or service may be dangerous and may invalidate any warranty applicable to the device.
- Check regularly that all wireless phone equipment in your vehicle is mounted and operating properly.
- Do not store or carry flammable liquids, gases or explosive materials in the same compartment as the phone, its parts or accessories.
- For vehicles equipped with an air bag, remember that an air bag inflates with great force. Do not place objects, including both installed or portable wireless equipment in the area over the air bag or in the air bag deployment area. If wireless equipment is improperly installed and the air bag inflates, serious injury could result.

Product Performance

- Switch your phone off before boarding an aircraft. The use of wireless phone in aircraft is illegal and may be dangerous to the aircraft's operation.
- Failure to observe these instructions may lead to the suspension or denial of telephone services to the offender, or legal action, or both.

Product Performance

Getting the Most Out of Your Signal Reception

The quality of each call you make or receive depends on the signal strength in your area. Your phone informs you of the current signal strength by displaying a number of bars next to the signal strength icon. The more bars displayed, the stronger the signal.

If you're inside a building, being near a window may give you better reception.

Understanding the Power Save Feature

If your phone is unable to find a signal after searching, a Power Save feature is automatically activated. If your phone is active, it periodically rechecks service availability or you can check it yourself by pressing any key.

Anytime the Power Save feature is activated, a message displays on the screen. When a signal is found, your phone returns to standby mode.

Understanding How Your Phone Operates

Your phone is basically a radio transmitter and receiver. When it's turned on, it receives and transmits radio frequency (RF) signals. When you use your phone, the system handling your call controls the power level. This power can range from 0.006 watts to 0.2 watts in digital mode.

Maintaining Your Phone's Peak Performance

For the best care of your phone, only authorized personnel should service your phone and accessories. Faulty service may void the warranty.

There are several simple guidelines to operating your phone properly and maintaining safe, satisfactory service.

- If your phone is equipped with an external antenna, hold the phone with the antenna raised, fully-extended and over your shoulder.
- Do not hold, bend or twist the phone's antenna, if applicable.
- Do not use the phone if the antenna is damaged.
- If your phone is equipped with an internal antenna, obstructing the internal antenna could inhibit call performance.

- Speak directly into the phone's receiver.
- Avoid exposing your phone and accessories to rain or liquid spills. If your phone does get wet, immediately turn the power off and remove the battery. If it is inoperable, call Customer Care for service.

Availability of Various Features/Ring Tones

Many services and features are network dependent and may require additional subscription and/or usage charges. Not all features are available for purchase or use in all areas. Downloadable Ring Tones may be available at an additional cost. Other conditions and restrictions may apply. See your service provider for additional information.

Battery Standby and Talk Time

Standby and talk times will vary depending on phone usage patterns and conditions. Battery power consumption depends on factors such as network configuration, signal strength, operating temperature, features selected, frequency of calls, and voice, data, and other application usage patterns.

Battery Precautions

- Avoid dropping the cell phone. Dropping it, especially on a hard surface, can potentially cause damage to the phone and battery. If you suspect damage to the phone or battery, take it to a service center for inspection.
- Never use any charger or battery that is damaged in any way.
- Do not modify or remanufacture the battery as this could result in serious safety hazards.
- If you use the phone near the network's base station, it uses less power; talk and standby time are greatly affected by the signal strength on the cellular network and the parameters set by the network operator.
- Follow battery usage, storage and charging guidelines found in the user's guide.
- Battery charging time depends on the remaining battery charge and the type of battery and charger used. The battery can be charged and discharged hundreds of times, but it will gradually wear out. When the operation time (talk time and standby time) is noticeably shorter than normal, it is time to buy a new battery.
- If left unused, a fully charged battery will discharge itself over time.
- Use only Samsung-approved batteries and recharge your battery only with Samsung-approved chargers. When a charger is not in use, disconnect it from the power source. Do not leave the battery connected to a charger for more than a week, since overcharging may shorten its life.

Battery Precautions

- Do not use incompatible cell phone batteries and chargers. Some Web sites and second-hand dealers, not associated with reputable manufacturers and carriers, might be selling incompatible or even counterfeit batteries and chargers. Consumers should purchase manufacturer or carrier recommended products and accessories. If unsure about whether a replacement battery or charger is compatible, contact the manufacturer of the battery or charger.
- Misuse or use of incompatible phones, batteries, and charging devices could result in damage to the equipment and a possible risk of fire, explosion, leakage, or other serious hazard.
- Extreme temperatures will affect the charging capacity of your battery: it may require cooling or warming first.
- Do not leave the battery in hot or cold places, such as in a car in summer or winter conditions, as you will reduce the capacity and lifetime of the battery. Always try to keep the battery at room temperature. A phone with a hot or cold battery may temporarily not work, even when the battery is fully charged. Li-ion batteries are particularly affected by temperatures below 0 °C (32 °F).
- Do not place the phone in areas that may get very hot, such as on or near a cooking surface, cooking appliance, iron, or radiator.
- Do not get your phone or battery wet. Even though they will dry and appear to operate normally, the circuitry could slowly corrode and pose a safety hazard.
- Do not short-circuit the battery. Accidental short-circuiting can occur when a metallic object (coin, clip or pen) causes a direct connection between the + and - terminals of the battery (metal strips on the battery), for example when you carry a spare battery in a pocket or bag. Short-circuiting the terminals may damage the battery or the object causing the short-circuiting.
- Do not permit a battery out of the phone to come in contact with metal objects, such as coins, keys or jewelry.
- Do not crush, puncture or put a high degree of pressure on the battery as this can cause an internal short-circuit, resulting in overheating.
- Dispose of used batteries in accordance with local regulations. In some areas, the disposal of batteries in household or business trash may be prohibited. For safe disposal options for Li-ion batteries, contact your nearest Samsung authorized service center. Always recycle. Do not dispose of batteries in a fire.

Care and Maintenance

Your phone is a product of superior design and craftsmanship and should be treated with care. The suggestions below will help you fulfill any warranty obligations and allow you to enjoy this product for many years.

- Keep the phone and all its parts and accessories out of the reach of small children.
- Keep the phone dry. Precipitation, humidity and liquids contain minerals that will corrode electronic circuits.
- Do not use the phone with a wet hand. Doing so may cause an electric shock to you or damage to the phone.
- Do not use or store the phone in dusty, dirty areas, as its moving parts may be damaged.
- Do not store the phone in hot areas. High temperatures can shorten the life of electronic devices, damage batteries, and warp or melt certain plastics.
- Do not store the phone in cold areas. When the phone warms up to its normal operating temperature, moisture can form inside the phone, which may damage the phone's electronic circuit boards.
- Do not drop, knock or shake the phone. Rough handling can break internal circuit boards.
- Do not use harsh chemicals, cleaning solvents or strong detergents to clean the phone. Wipe it with a soft cloth slightly dampened in a mild soap-and-water solution.
- Do not paint the phone. Paint can clog the device's moving parts and prevent proper operation.
- Do not put the phone in or on heating devices, such as a microwave oven, a stove or a radiator. The phone may explode when overheated.
- If your phone is equipped with an external antenna, use only the supplied or an approved replacement antenna. Unauthorized antennas or modified accessories may damage the phone and violate regulations governing radio devices.
- If the phone, battery, charger or any accessory is not working properly, take it to your nearest qualified service facility. The personnel there will assist you, and if necessary, arrange for service.

Section 15: Warranty Information

Topics Covered

- Standard Limited Warranty
-

Standard Limited Warranty

What is Covered and For How Long? SAMSUNG

TELECOMMUNICATIONS AMERICA, LLC ("SAMSUNG") warrants to the original purchaser ("Purchaser") that SAMSUNG's Phones and accessories ("Products") are free from defects in material and workmanship under normal use and service for the period commencing upon the date of purchase and continuing for the following specified period of time after that date:

Phone	1 Year
Batteries	1 Year
Leather Case/ Pouch	90 Days
Holster	90 Days
Other Phone Accessories	1 Year

What is Not Covered? This Limited Warranty is conditioned upon proper use of Product by Purchaser. This Limited Warranty does not cover: (a) defects or damage resulting from accident, misuse, abuse, neglect, unusual physical, electrical or electromechanical stress, or modification of any part of Product, including antenna, or cosmetic damage; (b) equipment that has the serial number removed or made illegible; (c) any plastic surfaces or other externally exposed parts that are scratched or damaged due to normal use; (d) malfunctions resulting from the use of Product in conjunction with accessories, products, or ancillary/peripheral equipment not furnished or approved by SAMSUNG; (e) defects or damage from improper testing, operation, maintenance, installation, or adjustment; (f) installation, maintenance, and service of Product, or (g) Product used or purchased outside the United States or Canada.

This Limited Warranty covers batteries only if battery capacity falls below 80% of rated capacity or the battery leaks, and this Limited Warranty does not cover any battery if (i) the battery has been charged by a battery charger not specified or approved by SAMSUNG for charging the battery, (ii) any of the seals on the battery are broken or show evidence of tampering, or (iii) the battery has been used in equipment other than the SAMSUNG phone for which it is specified.

What are SAMSUNG's Obligations? During the applicable warranty period, SAMSUNG will repair or replace, at SAMSUNG's sole option, without charge to Purchaser, any defective component part of Product. To obtain service under this Limited Warranty, Purchaser must return Product to an authorized phone service facility in an adequate container for shipping, accompanied by Purchaser's sales receipt or comparable substitute proof of sale showing the date of purchase, the serial number of Product and the sellers' name and address. To obtain assistance on where to deliver the Product, call Samsung Customer Care at 1-888-987-4357. Upon receipt, SAMSUNG will promptly repair or replace the defective Product. SAMSUNG may, at SAMSUNG's sole option, use rebuilt, reconditioned, or new parts or components when repairing any Product or replace Product with a rebuilt, reconditioned or new Product. Repaired/replaced leather cases, pouches and holsters will be warranted for a period of ninety (90) days. All other repaired/replaced Product will be warranted for a period equal to the remainder of the original Limited Warranty on the original Product or for 90 days, whichever is longer. All replaced parts, components, boards and equipment shall become the property of SAMSUNG. If SAMSUNG determines that any Product is not covered by this Limited Warranty, Purchaser must pay all parts, shipping, and labor charges for the repair or return of such Product.

WHAT ARE THE LIMITS ON SAMSUNG'S WARRANTY/LIABILITY? EXCEPT AS SET FORTH IN THE EXPRESS WARRANTY CONTAINED HEREIN, PURCHASER TAKES THE PRODUCT "AS IS," AND SAMSUNG MAKES NO WARRANTY OR REPRESENTATION AND THERE ARE NO CONDITIONS, EXPRESS OR IMPLIED, STATUTORY OR OTHERWISE, OF ANY KIND WHATSOEVER WITH RESPECT TO THE PRODUCT, INCLUDING BUT NOT LIMITED TO:

- THE MERCHANTABILITY OF THE PRODUCT OR ITS FITNESS FOR ANY PARTICULAR PURPOSE OR USE;
- WARRANTIES OF TITLE OR NON-INFRINGEMENT;
- DESIGN, CONDITION, QUALITY, OR PERFORMANCE OF THE PRODUCT;

Standard Limited Warranty

- THE WORKMANSHIP OF THE PRODUCT OR THE COMPONENTS CONTAINED THEREIN; OR
- COMPLIANCE OF THE PRODUCT WITH THE REQUIREMENTS OF ANY LAW, RULE, SPECIFICATION OR CONTRACT PERTAINING THERETO.

NOTHING CONTAINED IN THE INSTRUCTION MANUAL SHALL BE CONSTRUED TO CREATE AN EXPRESS WARRANTY OF ANY KIND WHATSOEVER WITH RESPECT TO THE PRODUCT. ALL IMPLIED WARRANTIES AND CONDITIONS THAT MAY ARISE BY OPERATION OF LAW, INCLUDING IF APPLICABLE THE IMPLIED WARRANTIES OF MERCHANTABILITY AND FITNESS FOR A PARTICULAR PURPOSE, ARE HEREBY LIMITED TO THE SAME DURATION OF TIME AS THE EXPRESS WRITTEN WARRANTY STATED HEREIN. SOME STATES/PROVINCES DO NOT ALLOW LIMITATIONS ON HOW LONG AN IMPLIED WARRANTY LASTS, SO THE ABOVE LIMITATION MAY NOT APPLY TO YOU. IN ADDITION, SAMSUNG SHALL NOT BE LIABLE FOR ANY DAMAGES OF ANY KIND RESULTING FROM THE PURCHASE, USE, OR MISUSE OF, OR INABILITY TO USE THE PRODUCT OR ARISING DIRECTLY OR INDIRECTLY FROM THE USE OR LOSS OF USE OF THE PRODUCT OR FROM THE BREACH OF THE EXPRESS WARRANTY, INCLUDING INCIDENTAL, SPECIAL, CONSEQUENTIAL OR SIMILAR DAMAGES, OR LOSS OF ANTICIPATED PROFITS OR BENEFITS, OR FOR DAMAGES ARISING FROM ANY TORT (INCLUDING NEGLIGENCE OR GROSS NEGLIGENCE) OR FAULT COMMITTED BY SAMSUNG, ITS AGENTS OR EMPLOYEES, OR FOR ANY BREACH OF CONTRACT OR FOR ANY CLAIM BROUGHT AGAINST PURCHASER BY ANY OTHER PARTY. SOME STATES/PROVINCES DO NOT ALLOW THE EXCLUSION OR LIMITATION OF INCIDENTAL OR CONSEQUENTIAL DAMAGES, SO THE ABOVE LIMITATION OR EXCLUSION MAY NOT APPLY TO YOU. THIS WARRANTY GIVES YOU SPECIFIC LEGAL RIGHTS, AND YOU MAY ALSO HAVE OTHER RIGHTS, WHICH VARY FROM STATE TO STATE/PROVINCE TO PROVINCE. THIS LIMITED WARRANTY SHALL NOT EXTEND TO ANYONE OTHER THAN THE ORIGINAL PURCHASER OF THIS PRODUCT AND STATES PURCHASER'S EXCLUSIVE REMEDY. IF ANY PORTION OF THIS LIMITED WARRANTY IS HELD ILLEGAL OR UNENFORCEABLE BY REASON OF ANY LAW, SUCH PARTIAL ILLEGALITY OR UNENFORCEABILITY SHALL NOT AFFECT THE ENFORCEABILITY FOR THE REMAINDER OF THIS LIMITED WARRANTY WHICH PURCHASER ACKNOWLEDGES IS AND WILL ALWAYS BE CONSTRUED TO BE LIMITED BY ITS TERMS OR AS LIMITED AS THE LAW PERMITS. THE PARTIES UNDERSTAND THAT THE PURCHASER MAY USE THIRD-PARTY SOFTWARE OR EQUIPMENT IN CONJUNCTION WITH THE PRODUCT. SAMSUNG MAKES NO WARRANTIES OR REPRESENTATIONS AND THERE ARE NO CONDITIONS, EXPRESS OR IMPLIED, STATUTORY OR OTHERWISE, AS TO THE QUALITY, CAPABILITIES, OPERATIONS, PERFORMANCE OR SUITABILITY OF ANY THIRDPARTY SOFTWARE OR EQUIPMENT, WHETHER SUCH THIRD-PARTY SOFTWARE

OR EQUIPMENT IS INCLUDED WITH THE PRODUCT DISTRIBUTED BY SAMSUNG OR OTHERWISE, INCLUDING THE ABILITY TO INTEGRATE ANY SUCH SOFTWARE OR EQUIPMENT WITH THE PRODUCT. THE QUALITY, CAPABILITIES, OPERATIONS, PERFORMANCE AND SUITABILITY OF ANY SUCH THIRD-PARTY SOFTWARE OR EQUIPMENT LIE SOLELY WITH THE PURCHASER AND THE DIRECT VENDOR, OWNER OR SUPPLIER OF SUCH THIRD-PARTY SOFTWARE OR EQUIPMENT, AS THE CASE MAY BE.

This Limited Warranty allocates risk of Product failure between Purchaser and SAMSUNG, and SAMSUNG's Product pricing reflects this allocation of risk and the limitations of liability contained in this Limited Warranty. The agents, employees, distributors, and dealers of SAMSUNG are not authorized to make modifications to this Limited Warranty, or make additional warranties binding on SAMSUNG. Accordingly, additional statements such as dealer advertising or presentation, whether oral or written, do not constitute warranties by SAMSUNG and should not be relied upon.

Precautions for Transfer and Disposal

If data stored on this device is deleted or reformatted using the standard methods, the data only appears to be removed on a superficial level, and it may be possible for someone to retrieve and reuse the data by means of special software.

To avoid unintended information leaks and other problems of this sort, it is recommended that the device be returned to Samsung's Customer Care Center for an Extended File System (EFS) Clear which will eliminate all user memory and return all settings to default settings. Please contact the **Samsung Customer Care Center** for details.

Important: Please provide warranty information (proof of purchase) to Samsung's Customer Care Center in order to provide this service at no charge. If the warranty has expired on the device, charges may apply.

Customer Care Center:

1000 Klein St.

Plano, TX 75074

Toll Free Tel: 1.888.987.HELP (4357)

Standard Limited Warranty

Samsung Telecommunications America, LLC

1301 East Lookout Drive

Richardson, Texas 75082

Phone: 1-800-SAMSUNG

Phone: 1-888-987-HELP (4357)

©2007 Samsung Telecommunications America. All rights reserved.

No reproduction in whole or in part allowed without prior written approval.

Specifications and availability subject to change without notice.

Index

A

- ABC mode** 44, 45
- Accessing a Menu Function** 33
- Alarm** 108
- Alert type** 126
- Anniversary** 112
- Assigning**
 - Music files 74

B

- Backlight**
 - description 18
 - settings 123
- Battery**
 - charging 9
 - Installation 7
 - low indicator 11
- Bluetooth**
 - About 124
 - Searching for new devices 125
 - Security modes 125
 - Services 125
 - Settings 124
 - Turning Bluetooth On and Off 124
 - Visibility 125
- Bluetooth Help** 133
- Broadcast Messages** 70

C

- Calendar** 109
 - Creating a Miscellaneous Entry 112
 - Creating a Schedule 111
 - Creating an Anniversary 112
- Call Barring** 129
- Call Functions** 20, 91
 - Adjusting the Call Volume 22
 - Answering a Call 22
 - Call records 23
 - Correcting the Number 20
 - Ending a Call 21
 - Making a Call 20
 - Making a Call from Phonebook 22
 - Redialing Last Number 21
 - Silent Mode 25
- Call Records**
 - All calls 23
 - Call time 25
 - Delete all 24
 - Incoming calls 24
 - Missed calls 23
 - Outgoing calls 24
- Call Waiting** 31, 129
- Caller group** 54
- Caller ID** 130
- Camcorder** 98
 - Recording Video 102
- Camera** 98
 - taking photos 98
- Change password** 131
- Charging battery** 9

D

Dialing display 123

Display

backlight 18

icons 17

DTMF 29

E

Entering Text 44

Changing the Text Input Mode
44

Using ABC Mode 45

Using Number Mode 47

Using Symbol Mode 48

Using T9 Mode 46

F

Fun & Apps 72, 108

Functions and Options 26

G

Games 79

Get More Help 19

Getting Started 4

Activating Your Phone 4

Voice mail 11

H

Health and Safety Information 138

HiFi Ringers 72, 126

I

Icons, description 17

Inserting

Memory card 7

Instant Messaging 71

International Call 20

K

Keypad 126

Keypad Tone 126

L

Low battery indicator 11

M

Making a Call

Phonebook 22

MegaTones 72, 126

Memory Card

Inserting 7

Memory card 79

Menu Navigation 33

Menu Outline 34

Message settings 69

Message Tone 127

Messages 58

Messaging

Types of Messages 58

micro SD memory card 79

Missed Call

Viewing 23

Multi-Party Call 29

Dropping One Participant 30

Private Conversation 30

Setting up 29

Music files

Assigning 74

Music player 91

Supported file types 91

Mute 28

My Album 75, 106

My files 72

My Journal 76, 107

N
Network Selection 129
Network Services
 Call Barring 129
 Call Forwarding 128
 Call Waiting 129
 Caller ID 130
 Network Selection 129
Network Services Settings 128
Number mode 44

O
On/off switch, phone 11
Options
 During a Call 27
 Putting a Call on Hold 28
Organizer 108
 Alarm 108
 Calculator 114
 Calendar 109
 Stopwatch 118
 Synchronization 115
 Task 113
 Tasks 113
 Timer 117
 Tip Calculator 114
 Unit conversion 117
 World time 115
Own Numbers 56

P
Phone
 icons 17
 switching on/off 11
Phone lock 131
Phone Settings 120
Phonebook
 Searching for a Number 30

Phonebook Management 57
Photos
 accessing pictures 104
 Taking and Sending 98

PIN
 change 131
 check 130

Push message
 viewing in Inbox 65

R
Reset Settings 133
Ring Volume 126

S
Schedule 111
Security settings 130
Settings 119
 Bluetooth 124
 Display 122
 Network Services 128
 Phone 120
 Reset 133
 Security 130
 Sound Settings 126
 Time & Date 119
 Voice recognition 86
Shortcut Key 121
Shortcuts 34
Silent mode 127
SIM Card
 Installation 4
Soft Keys 26
Software Update 132
Software update 132

Speakerphone 31
Speed Dial
 Setting Up Entries 53
Standard Limited Warranty
 158
Stopwatch 118
Storing a number
 Phone's Memory 49
 SIM Card 51
Switching on/off
 phone 11
Symbol mode 44

T

T9 mode 44
Templates 67
Text input mode
 changing 44
Timer 117
Travel Adapter 9
t-zones 134
 Entering Text 135
 Exiting 134
 Navigating 135

U

Understanding Your Phone 13
 Closed View 16
 Features of Your Phone 13
 View of Your Phone 14
Understanding Your Phonebook 49
 Finding a Phonebook Entry 52
 Management 57
 Own Numbers 56
Update
 Software 132

V

Videos 76, 105
Voice commands 82
Voice Mail 11, 68
 changing number 12
Voice Messages 80
Voice note 59, 80
VoiceSignal
 checking phone status 86
 Commands 82
 digit dial 83
 menu 82
 name dial 83
 name lookup 85
 open applications 85
 send text message 84

W

Warranty Information 158