

CONFIDENTIAL

# SERVICE MANUAL

## Level 1&2

# NOKIA 7373

RM-209



### Transceiver characteristics:

**Band:** Tri-band phone for GSM 900/1800/1900MHz

**Camera:** 1,3 Mega pixel camera with full screen landscape camera mode

**Display:** QVGA display with 262.144 colors, resolution 320 x 240 pixel

**Bluetooth**

**FM radio**

**Audio:** 2 IHF speaker for 3D-stereo sound effects

**Connector:** Pop Port™ connector

### Transceiver with BL-4b Li-Ion battery pack

Talk time	Standby	Note
up to 4h	up to 11days	Depends on network parameters

### Environmental characteristics:

- Lead-free soldered

**TABLE OF CONTENTS**

	Page
1. INTRODUCTION	3
2. GENERAL REPAIR INFORMATION	4
3. PATHFINDER FOR WORKSHOP STAFF	5
4. EXPLODED VIEW AND COMPONENT DISPOSAL	6
5. SPARE PARTS OVERVIEW	7
6. LEVEL 2 SOLDER COMPONENTS	8
7. SPARE PARTS LIST	9
8. SERVICE TOOLS	10
9. SW-UPDATE	12
10. DISASSEMBLY INSTRUCTION (UPPER BLOCK)	13
11. DISASSEMBLY INSTRUCTION (LOWER BLOCK)	16
12. LEGEND FOR QUICK TROUBLE SHOOTER	21
13. QUICK TROUBLE SHOOTER PART 1	22
14. QUICK TROUBLE SHOOTER PART 2	23
15. QUICK TROUBLE SHOOTER PART 3	24
16. GONOGO TEST	25
17. BATTERY TEST	26

**CHANGE HISTORY**

Status	Version No.	Date	Comments
Draft	0.1	26.Jul.2006	Initial draft
Approved	1.0	09.Okt.2006	Approval

## 1. INTRODUCTION

The purpose of this document is to help NOKIA service levels 1 and 2 workshop technicians to carry out service to NOKIA products. This Service Manual is to be used only by authorized NOKIA service suppliers, and the content of it is confidential. Please note that NOKIA provides also other guidance documents (e.g. Service Bulletins) for service suppliers, follow these regularly and comply with the given instructions.

While every endeavor has been made to ensure the accuracy of this document, some errors may exist. If you find any errors or if you have further suggestions, please notify NOKIA using the address below:

<mailto:cc-ts-rc.documentation@nokia.com>

Please keep in mind also that this documentation is continuously being updated and modified, so watch always out for the newest version.

### Warnings and Cautions

Please refer to the phone's user guide for instructions relating to operation, care and maintenance including important safety information. Note also the following:

#### Warnings:

1. CARE MUST BE TAKEN ON INSTALLATION IN VEHICLES FITTED WITH ELECTRONIC ENGINE MANAGEMENT SYSTEMS AND ANTI-SKID BRAKING SYSTEMS. UNDER CERTAIN FAULT CONDITIONS, EMITTED RF ENERGY CAN AFFECT THEIR OPERATION. IF NECESSARY, CONSULT THE VEHICLE DEALER/MANUFACTURER TO DETERMINE
2. THE IMMUNITY OF VEHICLE ELECTRONIC SYSTEMS TO RF ENERGY.THE HANDPORTABLE TELEPHONE MUST NOT BE OPERATED IN AREAS LIKELY TO CONTAIN POTENTIALLY EXPLOSIVE ATMOSPHERES EG PETROL STATIONS (SERVICE STATIONS), BLASTING AREAS ETC.
3. OPERATION OF ANY RADIO TRANSMITTING EQUIPMENT, INCLUDING CELLULAR TELEPHONES, MAY INTERFERE WITH THE FUNCTIONALITY OF INADEQUATELY PROTECTED MEDICAL DEVICES. CONSULT A PHYSICIAN OR THE MANUFACTURER OF THE MEDICAL DEVICE IF YOU HAVE ANY QUESTIONS. OTHER ELECTRONIC EQUIPMENT MAY ALSO BE SUBJECT TO INTERFERENCE.

#### Cautions:

1. Servicing and alignment must be undertaken by qualified personnel only.
2. Ensure all work is carried out at an anti-static workstation and that an anti-static wrist strap is worn.
3. Use only approved components as specified in the parts list.
4. Ensure all components, modules screws and insulators are correctly re-fitted after servicing and alignment.
5. Ensure all cables and wires are repositioned correctly.



Electrostatic discharge can easily damage the sensitive components of electronic products. Therefore every Service Supplier has to take care of all precautions, which are mentioned in the service level related "Service Partner Requirements", available on NOKIA Online. Also see ESD Protection Requirements in this Service Manual.

## 2. GENERAL REPAIR INFORMATION

In this section the technician will get some general hints how to carry out repairs:

To familiarize oneself with NOKIA product read the tutorials or user guide on [www.nokia.com](http://www.nokia.com) -->Support--> Phones, by selecting the Phone Model.

Before starting the repair you must take care of ESD precautions like being in your ESD Protected Area and connecting your wristband.

Use gloves to avoid corrosion and fingerprints.

Protect windows and displays with a film to avoid dust and scratches.

When cleaning the LCD Module any lint-free cloth can be used (e.g. Micro-Fibre cloth).

When cleaning the pads you have to use a soft cloth/ESD brush and Isopropanol. It is not allowed to use a glass fiber pencil because it scratches the surface and will lead later on to corrosion.

Mechanical parts (except shielding lids and bent parts), which didn't repair the failure, can be reused, if they are not soldered.

When removing the shielding lids make sure to replace them with new ones, otherwise the high-frequency leakage can have an influence on the device.

Always use original NOKIA spare parts.

Check the soldering joints of the parts, which are concerned regarding the indicated error (e.g. soldered connectors or switches) and resolder them if necessary (Level 2 only).

Remove redundant soldering flux after repair.

Meet the torque requirements when assembling the unit (see also the document "torques for transceiver assembly" on NOKIA Partner Web Site/NOKIA Online).

Always use your own equipment for testing where you are sure that it works. E.g. if the customer complains about charger function, please test the phone with your own charger to be sure if phone or charger causes the malfunction.

A SIM card is needed for all GoNoGo tests.

When doing the fault log entries, always note the Item code, which caused the malfunction. Also, fill in the appropriate part code from the assembly, if needed.

Please be aware that some malfunctions could be software related and solved by an update.

There are several documents available on NOL, which have to be followed:

First, take care for the latest content pages of Service Bulletins, which are always available for each folder on NOKIA Online. This is also important to recognize, if existing documents have become invalid.

The service level indicator at the bottom of each document tells the appropriate destination.

Downloads > Support Library >

1. Instructions
  2. General Service Bulletins
  3. Product related documents
  4. Spare Part Service Bulletins
  5. Service Tools Service Bulletins
  6. Common Software Service Bulletins
- etc,...

Use General SB-217 as a reference or overview.

Please also check NOKIA Online (NOL) for latest news and files on a regular basis.

### 3. PATHFINDER FOR WORKSHOP STAFF

In addition to the information in this Service Manual, there are several instructions and information, which have to be followed. Main documentation database is [NOKIA Online](#) with the purpose of serving different multimedia content, like video clips or interactive tutorials.

It is mandatory to watch for newest technical and organizational information on a daily basis to be updated as required (see “**Latest files in Support Library**”). Every new information has to be processed and implemented as soon as possible. When logged into NOL you can also find needed information in different folder like:

**Support Library**

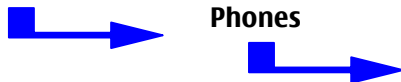

- Service Manuals
- Service Bulletins
- Software
- Repair Information

### Level 1&2 e-learning (former NOKIA CarePoint) on NOKIA Online

Former NOKIA CarePoint content, such as	<ul style="list-style-type: none"> <li>• <b>Online Troubleshooting</b></li> <li>• <b>Product information</b></li> <li>• <b>Videos – Disassembly/Assembly</b></li> </ul>	can be found on <b>NOKIA Online</b>
		<p><b>NOKIA Online</b></p> <p>↓</p> <p><b>Care Services</b></p> <p>↓</p> <p><b>Training</b></p> <p>↓</p> <p><b>Phone Models</b></p>

Level 1&2 e-learning courses offer a quick overview of the NOKIA phone and support for how to repair and use the phone:

<p><b>Overview &amp; Guides</b></p> <p>Basic information about the phone, features and technologies</p>	<p><b>Disassembly &amp; Assembly</b></p> <p>Instructions how to disassemble and assemble the phone</p>	<p><b>Troubleshooting</b></p> <p>Step-by-step instructions on how to locate and repair the most common problems with the phone</p>
---	--	--

To reduce the server traffic it is recommended to download newest version of huge files like videos, Phoenix packages or Service Manuals only once and distribute it internally for further use.



## 4. EXPLODED VIEW AND COMPONENT DISPOSAL

Recommendation for the ecologically friendly disposal of components. Colorized components show the different categories. See corresponding ITEM/CIRCUIT REF in the Spare Parts Service Bulletins on NOL.

Exploded view 7373 RM-209

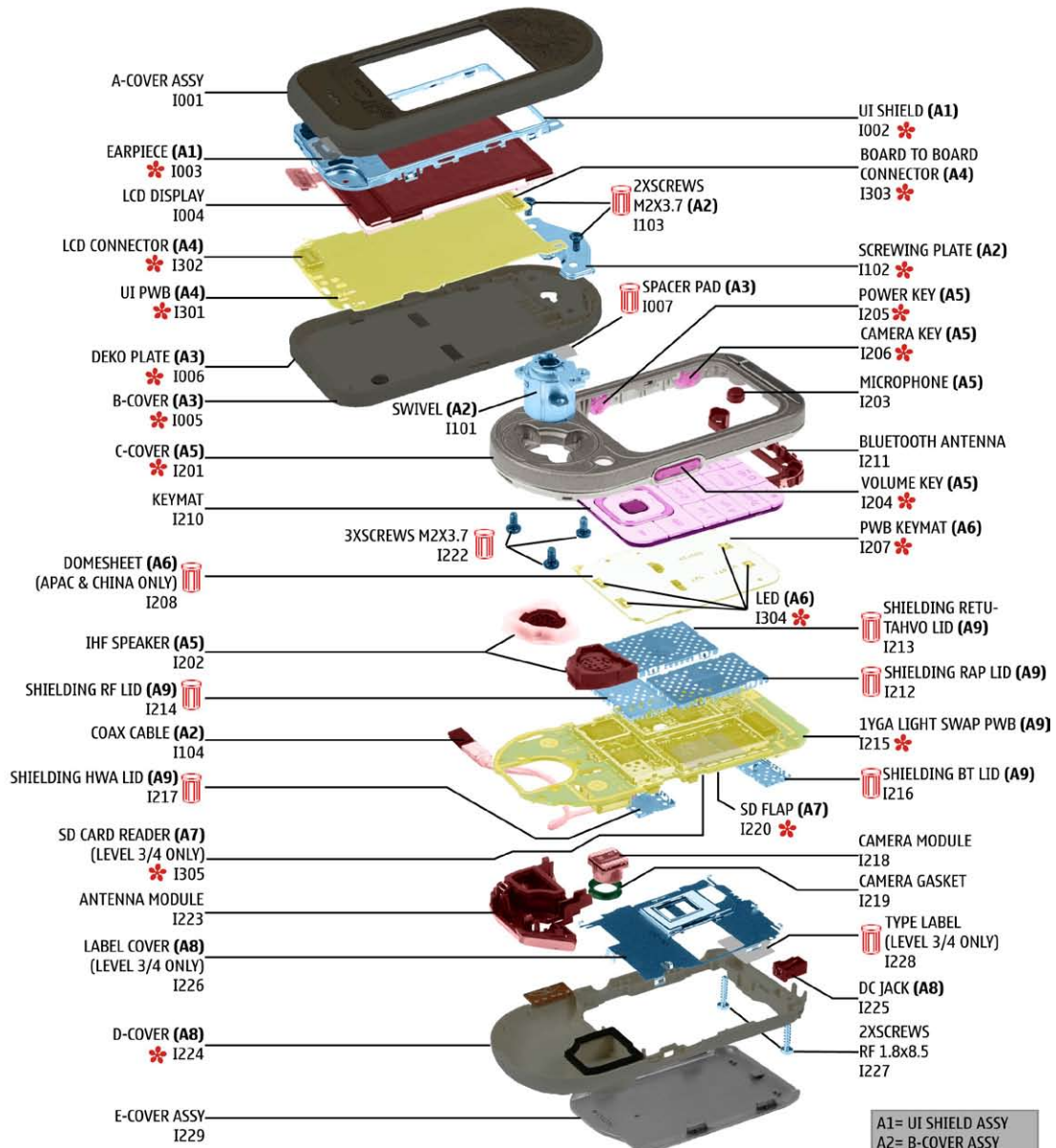

= These parts can not be reused after removal.

A1= UI SHIELD ASSY  
A2= B-COVER ASSY incl. A3 & A4  
A3= B-COVER SERVICE ASSY  
A4= UI PWB ASSY  
A5= C-COVER ASSY  
A6= PWB KEYMAT ASSY  
A7= SD CARD READER ASSY  
A8= D-COVER ASSY  
A9= 1YGA LIGHT SWAP PACKAGE INCL. A7

Ver. 1.0 ● ELECTRO ● SILICON ● METAL ● PLASTIC ● PWB ● COVER \* = only available as assembly

**5. SPARE PARTS OVERVIEW**

**Spare Parts overview 7370 RM-209**

**A1 = UI SHIELD ASSY**



LCD DISPLAY 1004

**A2 = B-COVER ASSY**

**A3 = B-COVER SERVICE ASSY**

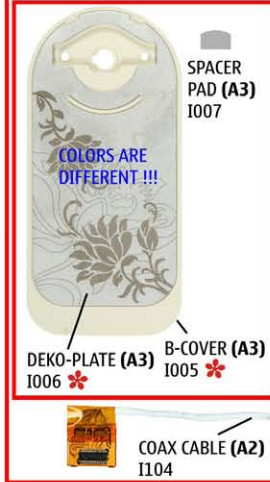

**A4 = UI PWB ASSY**

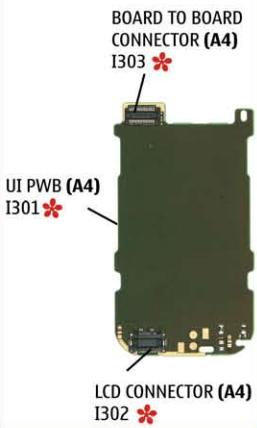

**A6 = PWB KEYMAT ASSY**

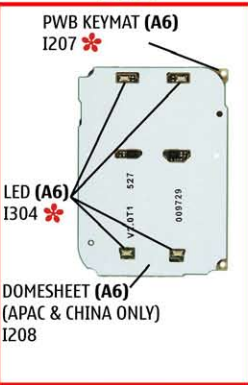

KEYMAT 1210



BLUETOOTH ANTENNA 1211

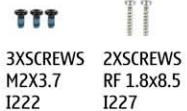

ANTENNA MODULE 1223

**A5 = C-COVER ASSY**

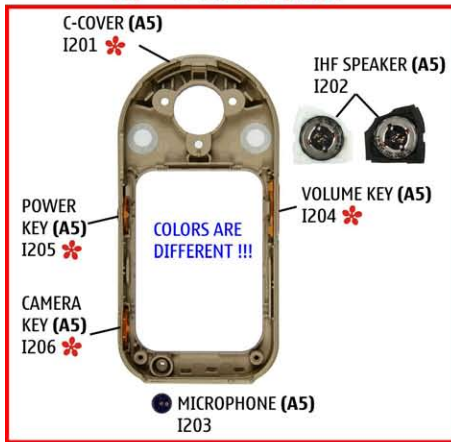

**A8 = D-COVER ASSY**



**A9 = 1YGA LIGHT SWAP PACKAGE**

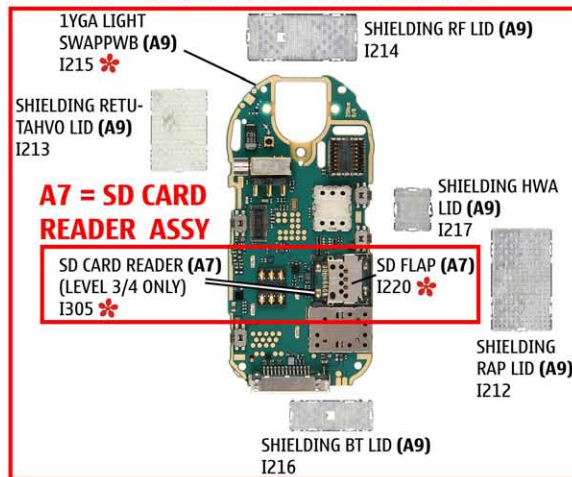

**A7 = SD CARD READER ASSY**



Ver. 2.0

TYPE LABEL (LEVEL 3/4 ONLY) 1228

- A1= UI SHIELD ASSY
- A2= B-COVER ASSY incl. A3 & A4
- A3= B-COVER SERVICE ASSY
- A4= UI PWB ASSY
- A5= C-COVER ASSY
- A6= PWB KEYMAT ASSY
- A7= SD CARD READER ASSY
- A8= D-COVER ASSY
- A9= 1YGA LIGHT SWAP PACKAGE INCL. A7

\* = only available as assembly



## 6. LEVEL 2 SOLDER COMPONENTS

### 7373 RM-209 Level 2 solder components

**Solder components only for LEVEL 2**

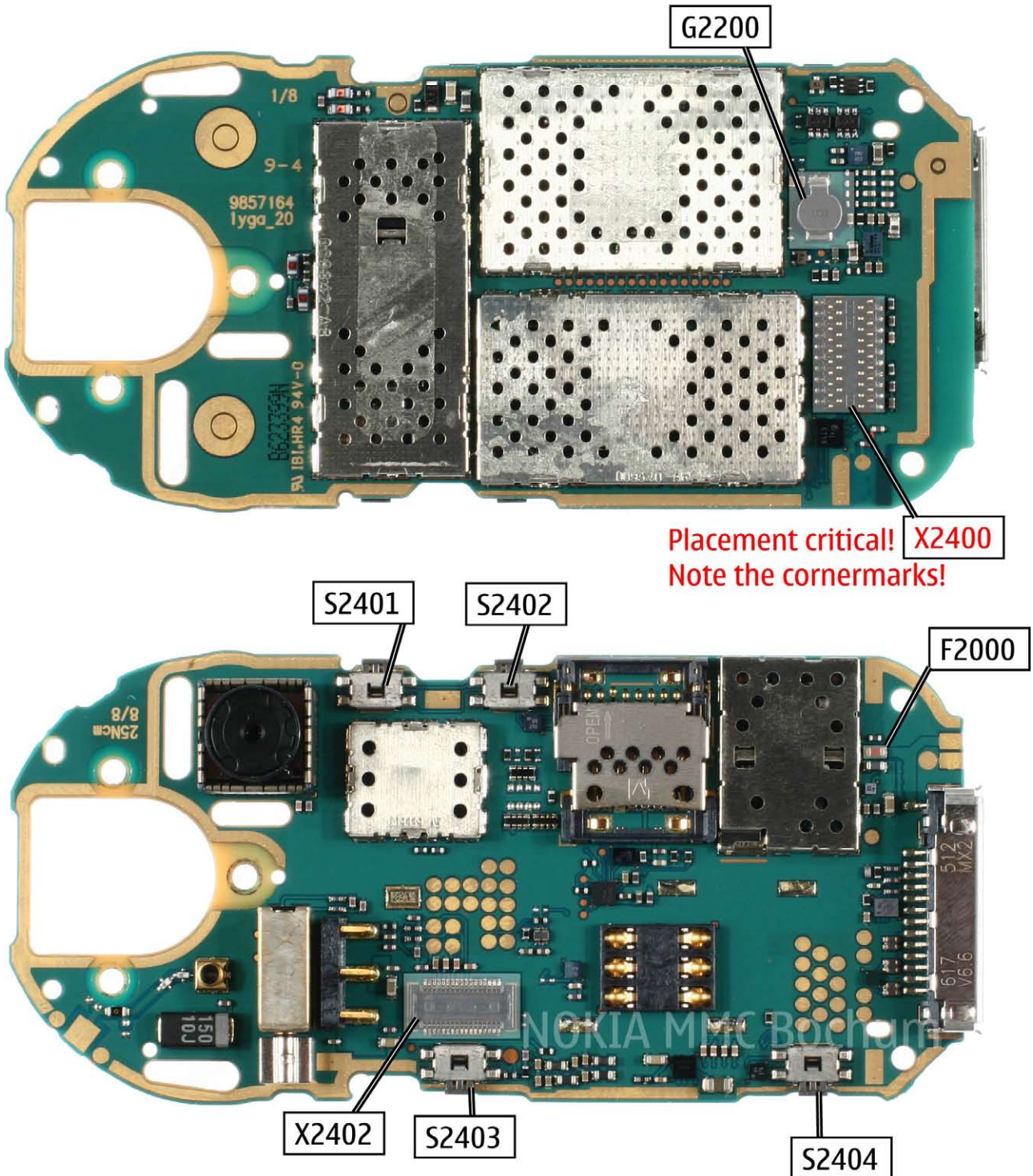



## 7. SPARE PARTS LIST

**NOL is the database where you can find the latest corresponding Service Bulletins (spare parts, SWAP units and service tools).**

**This will ensure, that you are using up-to-date order codes only.**

**Therefore Service Bulletins have to be checked from NOL on daily basis.**

---

[Home](#) | [User](#) | [Sitemap](#) | [Log Out](#)



Nokia Online

Search

[Care Services](#)

[Support Library](#) | [Warranty Info](#) | [Service Points](#) | [Training](#)

### Support Library

Latest files

⇒ Browse files

#### Browse files

Select category:

Select subcategory:

Select subcategory:

---

Date range from:  /  /

until:  /  /

Search

---

**Files for Service level 2** Date:03.02.2005

- XXXXXXXXXXXXXXXXXXXX









---

**Files for Service level 1** Date:16.02.2005

- XXXXXXXXXXXXXXXXXXXX
- XXXXXXXXXXXXXXXXXXXX
- XXXXXXXXXXXXXXXXXXXX

© Nokia 2005 [legal notice and site usage terms](#) | [privacy policy](#).

## 8. SERVICE TOOLS

 	<p><b>FLS-45 incl. ACF-8, Driver and User Guide</b>                  Dongle and flash device incorporated into one package, developed specifically for POS use.</p>
	<p><b>ACF-8</b>                  Universal Power Supply is used to power FLS-45.</p>
	<p><b>Travel Charger AC-4</b>                  Small and lightweight charger for fast charging of your phone battery.</p>
	<p><b>Internal Battery BL-4b</b>                  Inserted under the back cover, this Li-Ion battery provides power in a lightweight package.</p>
	<p><b>Headset HS-31</b>                  The Nokia Fashion Stereo Headset provides a convenient handsfree facility and the pleasure of listening to your compatible Nokia phone's FM radio or MP3 player in stereo.</p>
	<p><b>SS-45</b>                  Camera removal tool. Metal side is for disassembly, the plastic side for assembly.</p>
	<p><b>CA-53</b>                  Service Cable to connect the PC with the Pop-Port™ connector</p>

	<p><b>RJ-68</b> Soldering Jig</p>
	<p><b>Lead-free Solder Wire</b> Mandatory for lead-free products (Level 2 only).</p>
	<p><b>0772040 NMP Standard Toolkit</b></p> <ul style="list-style-type: none"> <li>• NOKIA opening tool SRT-6 NOKIA No. 0770431</li> <li>• Tonichi torque driver NOKIA No. 6901525</li> <li>• <a href="#">Hoya</a> micro Fibre cloth MX304</li> <li>• <a href="#">Dastex</a> gloves S, M, XL</li> <li>• <a href="#">Artlux</a> goggles AH166</li> <li>• <a href="#">Wera</a> bit T5 867/4TX 5x50</li> <li>• Wera 867/4 6IP; 50mm (Torx 6 PLUS®)</li> <li>• Wera bit T6 867/4TX 6x50</li> <li>• Wera 867/1 5IP; 25mm (Torx 5 PLUS®)</li> <li>• Wera bit T6 PLUS® 867/4TX 6IP</li> <li>• <a href="#">Facom</a> side cutter 416E</li> <li>• Facom T5 driver SP.14032</li> <li>• Facom T6 driver SP.14033</li> <li>• Facom slot screwdriver AEF. 2x35.E</li> <li>• <a href="#">Wetec</a> tweezers 7abb SA-ESD</li> <li>• Wetec tweezers 22 SA-ESD</li> <li>• Wetec tweezers 13 SA-SMD ESD</li> <li>• Wetec tweezers PSF SA-ESD</li> <li>• Wetec ESD brush E1211</li> <li>• <a href="#">Kaiser</a> Fototechnik airbrush 6315</li> <li>• Wetec dental tool DEM83266/0</li> <li>• <a href="#">RS</a> Components Scissors 323-5732</li> </ul>

## 9. SW-UPDATE

### Flash Concept – (Point of Sales)

To use FLS-4S Flash Dongle you have to follow the user guide inside the sales package. Please check always for the latest version of flash software, which is available on [NOKIA Online](#).

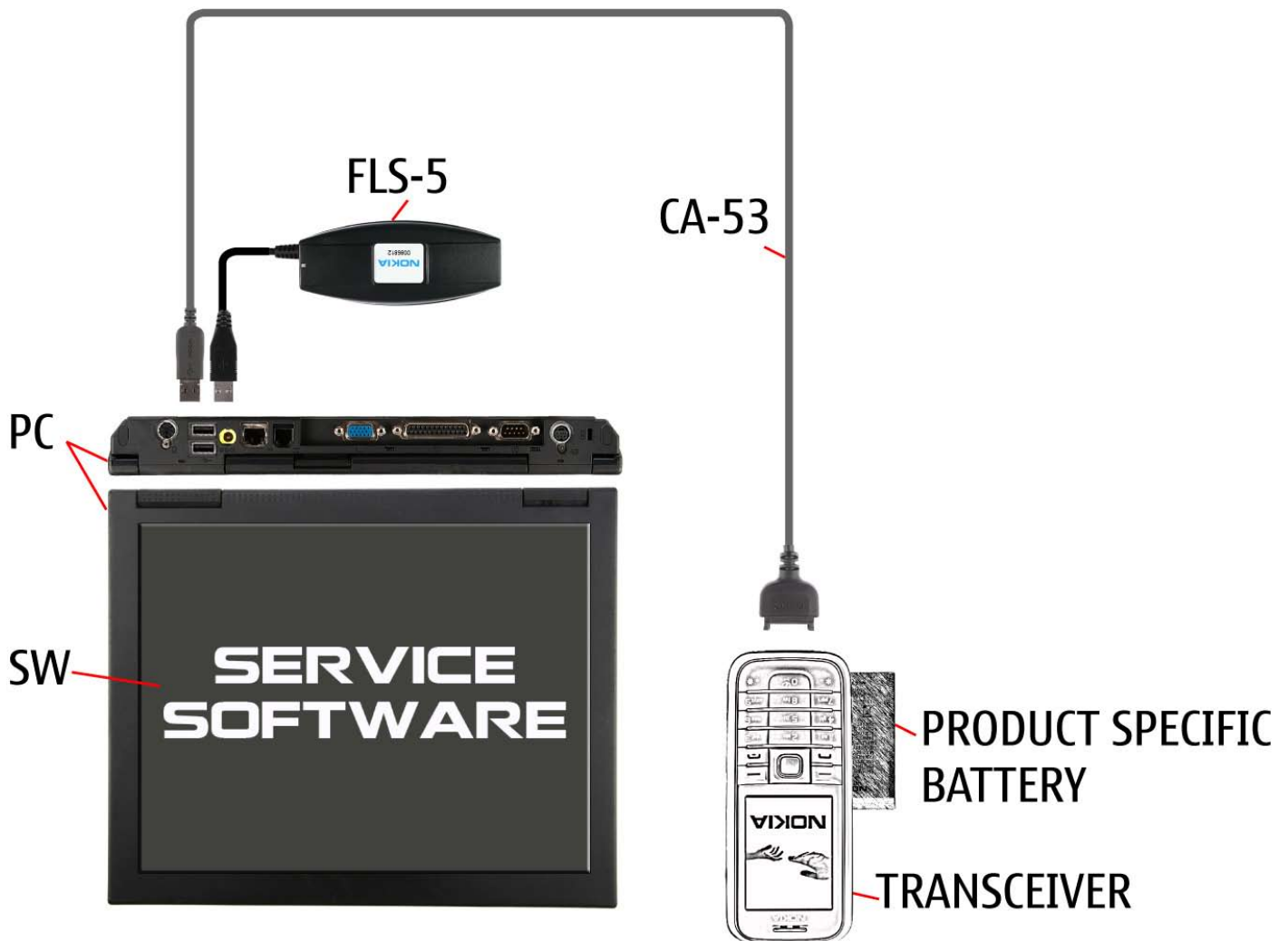



## 10. DISASSEMBLY INSTRUCTION (UPPER BLOCK)

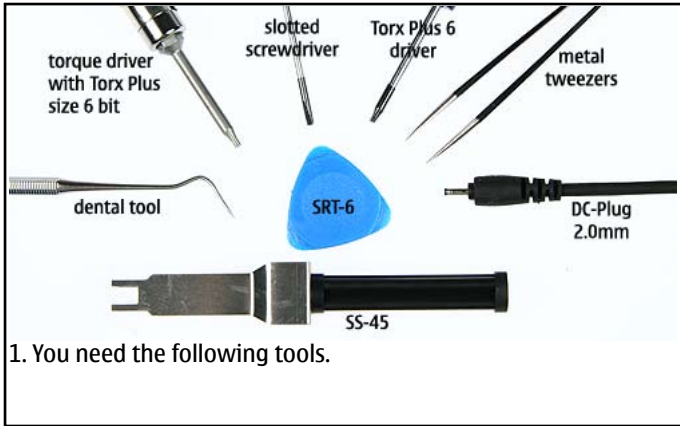



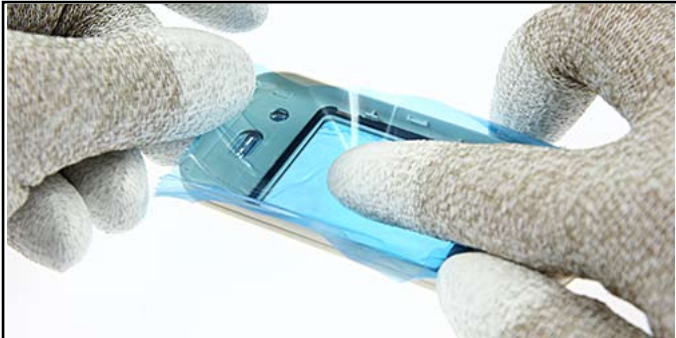

9. Also, protect the inner side of the window with a plastic film.



10. Carefully unlock the **BOARD TO BOARD CONNECTOR**.

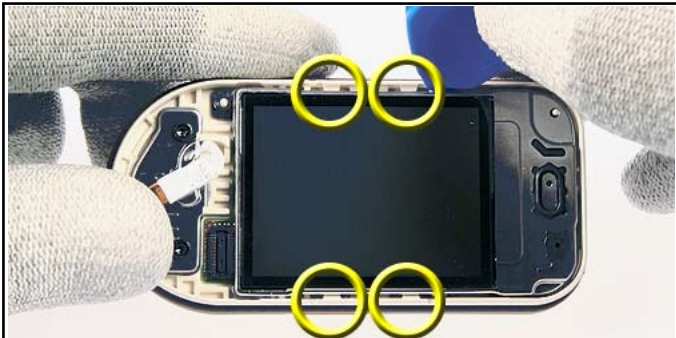

11. Unlock four clips at the **B-COVER**, which hold the **UI-SHIELD** into the **B-COVER**.

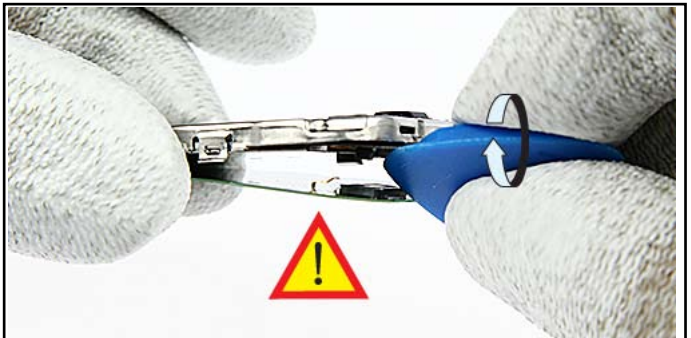

12. Do not damage the **LCD connector** when opening.

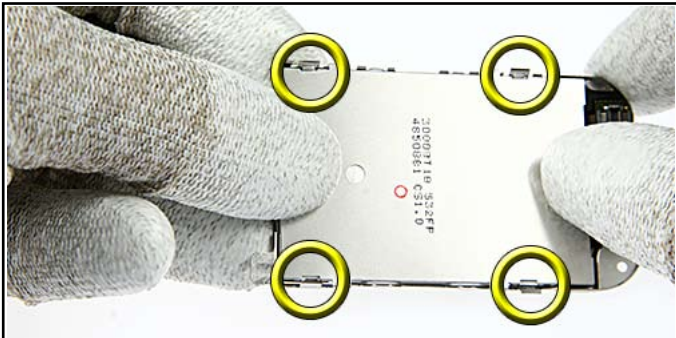

13. Open the four clips which hold the **LCD** into the **UI-SHIELD**. Do not bend the clips too much to keep the part reusable for assembly.



14. Lift out the **LCD**.



15. To avoid dust and scratches, protect the **LCD** with a plastic film.

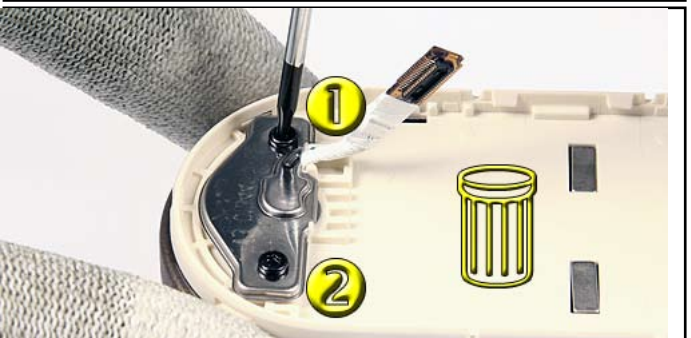

16. Open the two Torx Plus® size 6 screws in the following order. **For assembly use the reverse order and apply a torque of 25 Ncm +/- 2Ncm. Always use new screws!**



**17. For Assembly only:**  
Pay attention to the right length of the **COAX CABLE** and place the marking at the edge of the **SCREWING PLATE**.

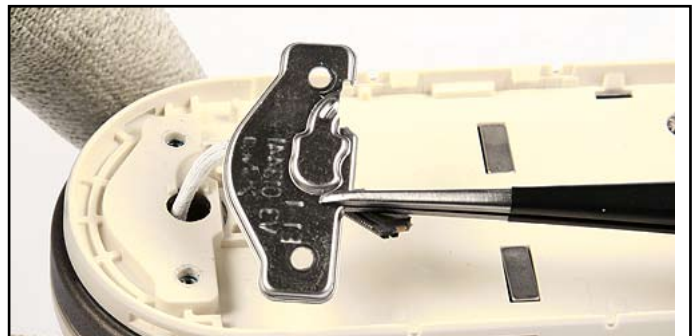

**18. Remove the SCREWING PLATE.**



**19. Separate the UPPER BLOCK from the LOWER BLOCK.**



**11. DISASSEMBLY INSTRUCTION (LOWER BLOCK)**



1. Always protect all windows with a plastic film.



2. Remove the E-COVER.



3. If you need to change the **KEYMAT**, it is also possible at a closed **LOWER BLOCK**. Remove the **KEYMAT** starting exactly from the point shown.



4. **For assembly only:**  
When assembling, start placing the **KEYMAT** at button "0" and move forward to the upper side.



5. **For assembly only:**  
Start placing the **KEYMAT** at the marked positions.



6. **For assembly only:**  
Be sure to have all clips locked properly.



7. Open the two Torx Plus® size 6 screw in the following order. **For assembly use the reverse order and apply a torque of 25 Ncm +/- 2Ncm.**



8. Open the middle snaps of the **D-COVER**, using a slotted screwdriver.





9. Use the SRT-6 to open the snaps of the **D-COVER ASSY** at the **right side**. Then ...



10. ... at the **top side** and ...



11. ... at the **left side**.

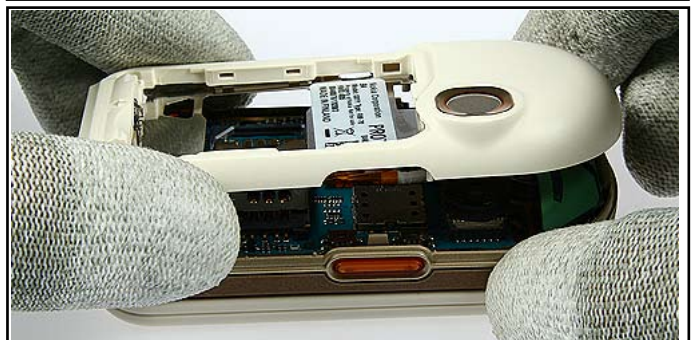

12. Remove the **D-COVER**.

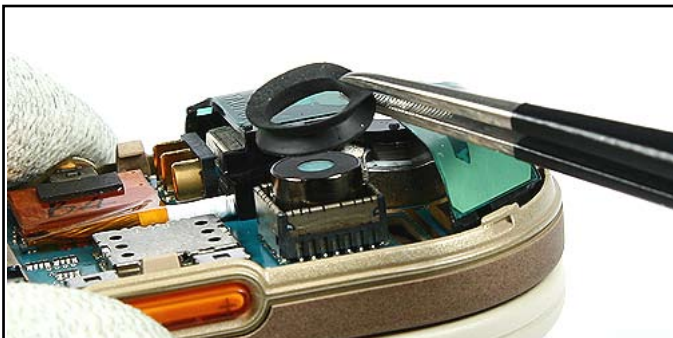

13. Remove the **CAMERA GASKET**.

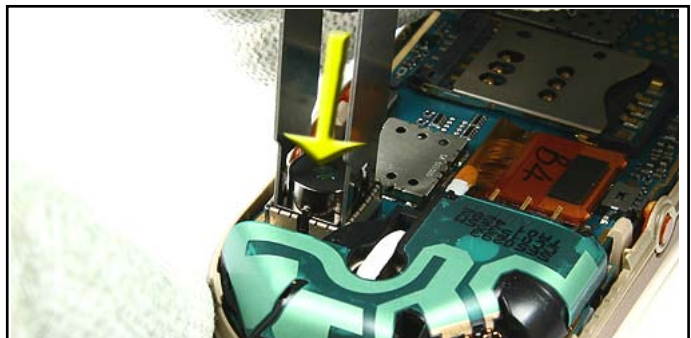

14. Stick the **SS-45** in to the **camera connector**.

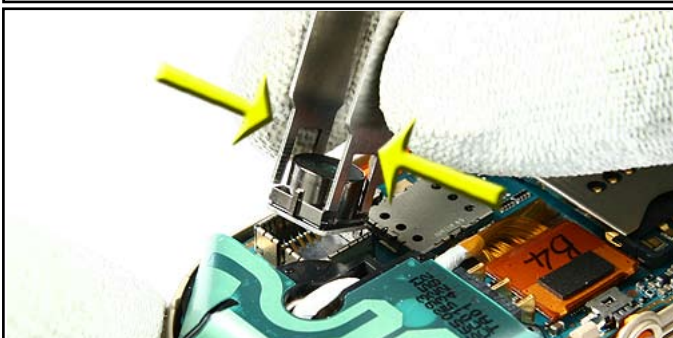

15. Press the **SS-45** together and remove the **CAMERA MODULE**.



16. **For assembly only:**  
Take care of the right positioning of the **CAMERA MODULE**.



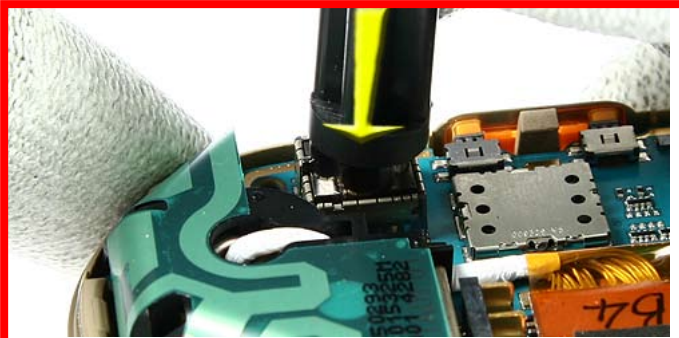

17. **For assembly only:**  
 Use the opposite side of the SS-45 to lock the **CAMERA MODULE** properly.

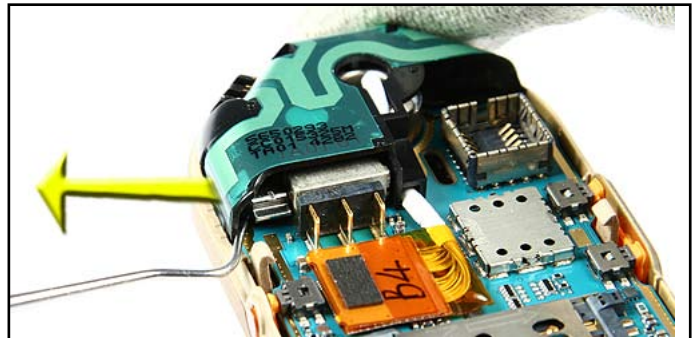

18. The **ANTENNA MODULE** has four lockings. Use the dental tool to open the first lock.

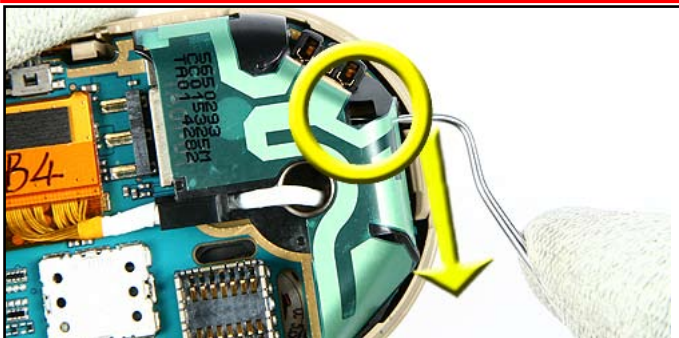

19. Stick the dental tool under the **ANTENNA MODULE** (The pike of the dental tool is visible in the marked hole). Now pull the tool to the shown direction.

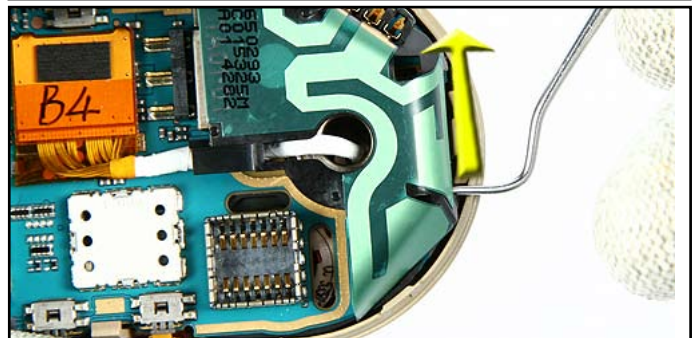

20. Do the same as before (the pike is in this case not visible) and pull in the opposite direction.

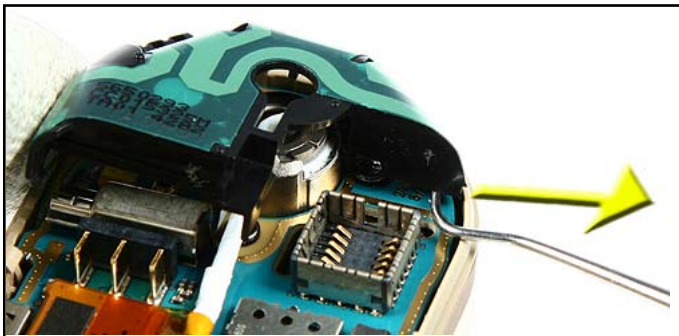

21. Now unlock the last snap.

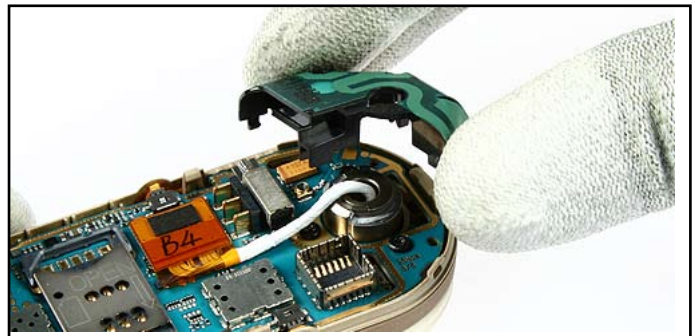

22. Remove the **ANTENNA MODULE**.

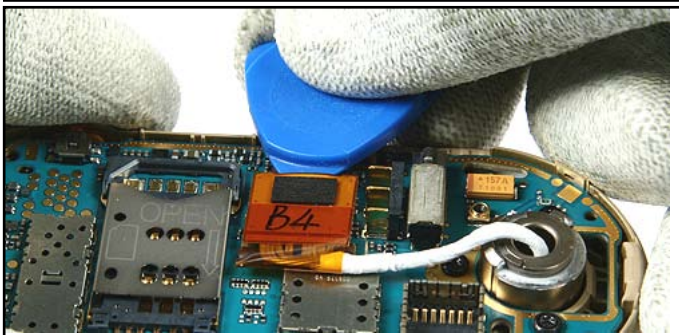

23. Carefully unlock the coax connector with SRT-6.

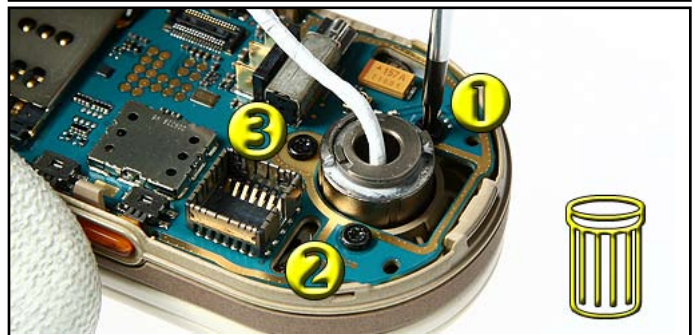

24. Unsrew the three **SWIVEL** screws Torx Plus® size 6 in the following order. **For assembly use the reverse order and apply a torque of 25 Ncm +/- 2Ncm. Always use new screws!**



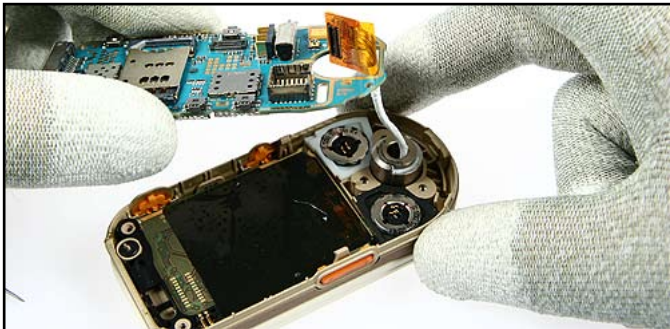

25. Separate the **ENGINE MODULE** from the **C-COVER ASSY**.



26. Remove the **BLUETOOTH ANTENNA** with tweezers.

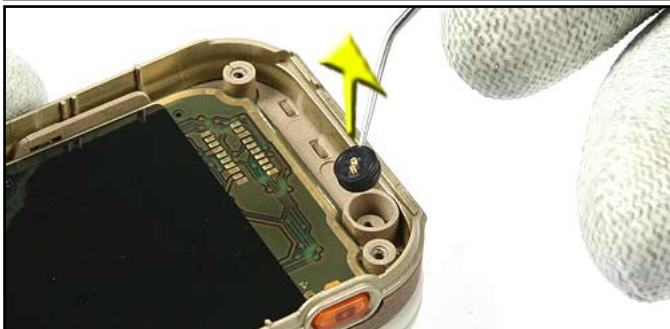

27. Remove the **MICROPHONE** with the dental tool.

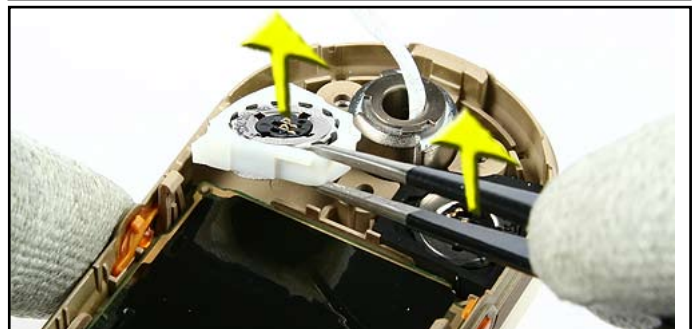

28. Remove both **IHF SPEAKERS** with tweezers.



29. Separate the **C-COVER ASSY** from the **UPPER BLOCK**.



30. Fit the **COAX CABLE** to the hole to remove the **C-COVER ASSY** completely from the **UPPER BLOCK**.

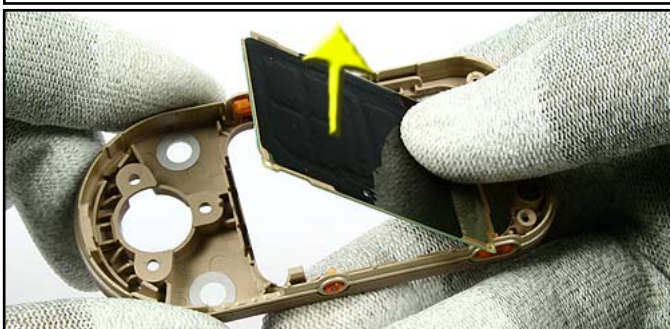

31. Remove the **PWB KEYMAT ASSY**.

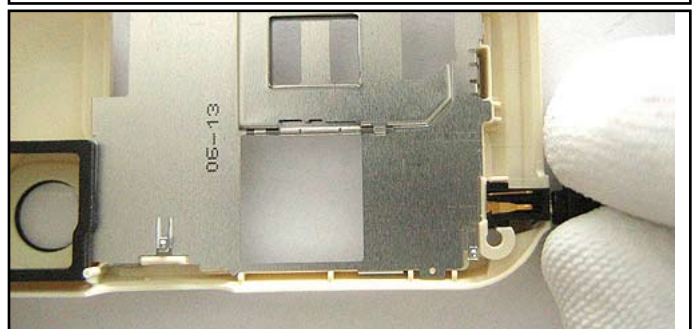

32. Use a **DC PLUG** to remove the **DC-JACK**.



33. There are six clips, holding the LABEL COVER into the D-COVER.

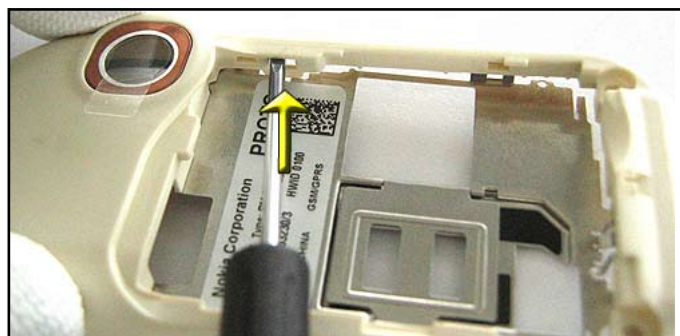



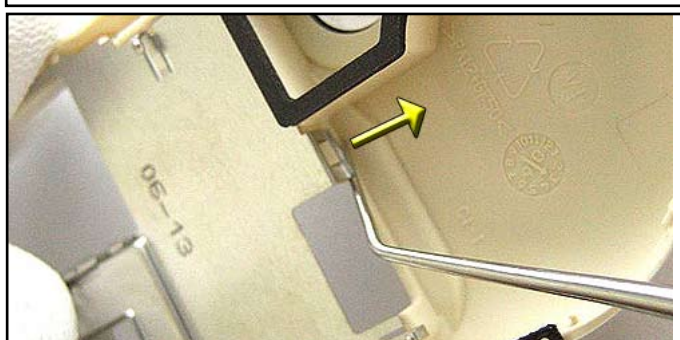











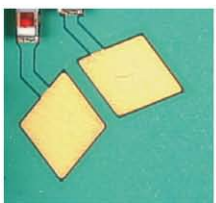

34. Unlock the five clips with a slotted screwdriver.

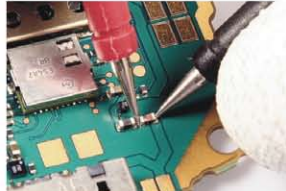

35. Turn around the D-COVER and unlock the last clip.



## 12.LEGEND FOR QUICK TROUBLE SHOOTER

Legend for Quick Troubleshooter	
This legend is valid for all parts of the Quick Troubleshooter	
Follow the steps until the problem is solved. If this doesn't help, you are not authorized to go forward.	
	The start point of repair activities regarding the appeared fault symptoms.
	Only marked components (e.g. I002  ) can be replaced.
	<p><b>Cloth usage:</b> Check pads or contacts for optical and mechanical condition particularly regarding to corrosion. Clean it if necessary.</p>    
	<p>Measure component for electrical functionality and change, if needed.                      (Level 2 only)</p>  
	<p><b>ESD Brush usage:</b> Check pads or contacts for optical and mechanical condition particularly regarding to corrosion. Clean it if necessary.</p>    
	No more action possible - send product to the appropriate service supplier with higher service level.

**13. QUICK TROUBLE SHOOTER PART 1**

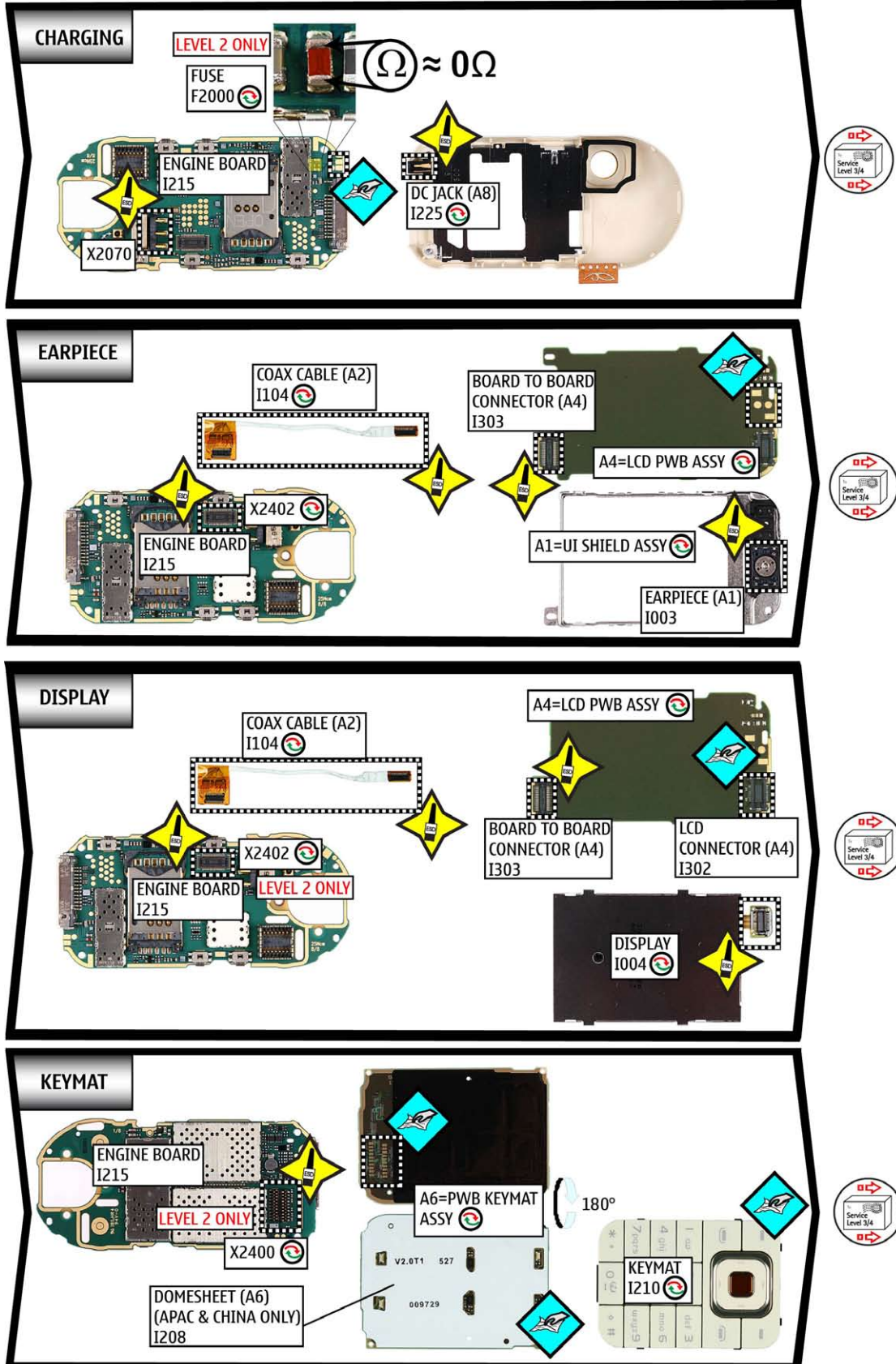



**14. QUICK TROUBLE SHOOTER PART 2**

SERVICE GSM

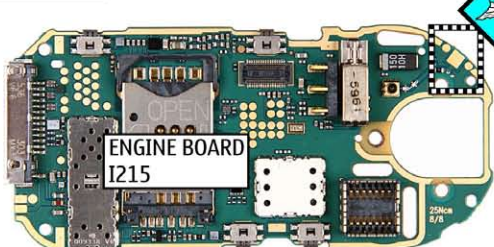

ENGINE BOARD I215



ANTENNA MODULE (A5) I223



VOLUME

LEVEL 2 ONLY

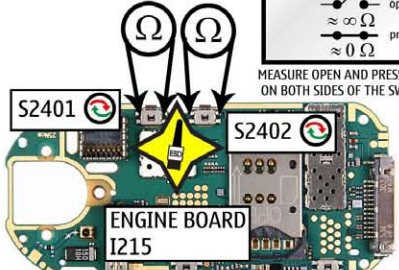

ENGINE BOARD I215

How to measure 4-pol switch (built-in)



open:  $\infty \Omega$   
pressed:  $\approx 0 \Omega$

MEASURE OPEN AND PRESSED STATE ON BOTH SIDES OF THE SWITCH



VOLUME KEY (A5) I204

A5=C-COVER ASSY



IHF SPEAKER

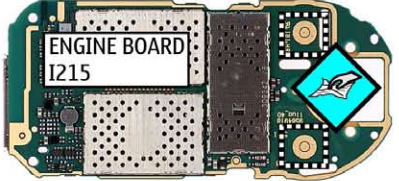

ENGINE BOARD I215



IHF SPEAKER (A5) I202



POWER

LEVEL 2 ONLY

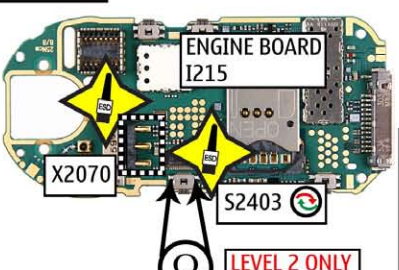

ENGINE BOARD I215

How to measure 4-pol switch (built-in)



open:  $\infty \Omega$   
pressed:  $\approx 0 \Omega$

MEASURE OPEN AND PRESSED STATE ON BOTH SIDES OF THE SWITCH



A5=C-COVER ASSY

POWER KEY (A5) I205



**15. QUICK TROUBLE SHOOTER PART 3**

**MICROPHONE**

ENGINE BOARD I215

MICROPHONE (A5) I203

**SIM**

SIM CARD READER (A7) (LEVEL 3/4 ONLY) I305

ENGINE BOARD I215

A7=SIM CARD READER ASSY

SIM FLAP (A7) I220

**BLUETOOTH**

ENGINE BOARD I215

BLUETOOTH ANTENNA I211

POWER KEY (A5) I205

**CAMERA**

ENGINE BOARD I215

X3300

S2404

LEVEL 2 ONLY

180°

A5=C-COVER ASSY

CAMERA KEY (A5) I206

How to measure 4-pol switch (built-in)

	open
	pressed
$\approx \infty \Omega$	
$\approx 0 \Omega$	

MEASURE OPEN AND PRESSED STATE ON BOTH SIDES OF THE SWITCH



## 16. GONOGO TEST

To test the Camera and Bluetooth functionality refer to the phone User`s guide.

The User`s Guide is available on [www.nokia.com](http://www.nokia.com).

Before starting the GoNoGo test, check that camera window is clean. If not, clean the window with cloth.



### Bluetooth test

You need another Bluetooth device (e.g. 6230) to do a GoNoGo test.

Make sure that Bluetooth is activated in the reference unit. The distance of the devices should be not more than 5m from each other.



Reference unit, Bluetooth activated



Test unit

## 17. BATTERY TEST

A battery tester lets you test the capacity of NOKIA batteries.

Please refer to the actual information on NOKIA Online.



<http://www.astratec.co.uk/>



<http://www.cadex.com/>